COMPLETE Associated Press Report Every Day in the Year

COLORADO SPRINGS GAZETTE

EXCLUSIVE Associated Press Report Sunday in Colorado Springs

NO. 7602. 30TH YEAR. COLORADO SPRINGS, COLO., MONDAY, NOVEMBER 25, 1901. TEN PAGES. PRICE FIVE CENTS

STRIKERS ARRESTED

Camp of Striking Miners Near Nortonville, Kentucky, Broken Up.

NEGROES HAD ALL DESERTED

Prisoners Will Be Charged With Unlawfully Assembling, Breach of the Peace and Conspiracy.

By Associated Press.

Madisonville, Ky., Nov. 24. The famous camp of the striking miners within a quarter of a mile south of Nortonville, in the southern part of this county, is a thing of the past.

Tonight there is nothing left to mark the rendezvous of those who defied the officers and even the courts, and gave state and county authorities so much trouble during the past two months, save ash heaps and the usual marks of debris incident to camp life. All of the campers on whom the sun rose this morning, with the exception of a few who escaped the officers, are now prisoners behind the bars of the county jail, charged by County Judge Hall, with a breach of peace, unlawfully assembling and banding together, thereby making the camp a menace and terror to the public peace." The four large camps with all the camp paraphernalia were captured today and brought in with the prisoners.

Last Wednesday, County Judge Hall issued an order commanding that the tent camp at Nortonville be disbanded before Saturday morning at daybreak, and that the campers not assemble again in the county. Judge Hall issued this order after receiving sworn statements from more than 100 reliable men who declared that armed men going out from these camps were responsible for the nightly attacks on the mines and upon the homes of peaceable, law-abiding citizens. He stated that the tent camp was an unlawful assembly of men banded together for the purpose of destroying property and intimidating men who persisted in working independently of the United Mine Workers of America, "who have had representatives in Hopkins county for more than a year trying to persuade and force the miners employed in the mines to join their organization."

Judge Hall made a careful investigation before acting and was then supported by the governor of the state and an entire military force. After President Wood of the United Mine Workers and Judge Yost, chief counsel for the union, demonstrated their intention to heed the orders of the court and defied defiance in the face of the officers, Judge Hall called on Adjutant General David R. Murray and the two companies of state guards from Madisonville and Hopkinsville. The plans for carrying out the order were completed last night and a special train left Madisonville for the scene at 6:30 a. m. today carrying Judge Hall, Sheriff Hancock, two deputies, General Murray, his staff, Lieut. Ellis of Owensboro, Captain Gordon of Frankfort, and Captains Byers and Strang with the Madisonville and Hopkinsville companies. The train took the siding at Nortonville and Judge Hall, the sheriff and his deputies drove to the camp, a quarter of a mile distant. It was found that all the men save 25 or 30 had left, taking with them the arms and ammunition. Judge Hall ordered those present arrested and the four large tents torn down and started to Nortonville.

When the time came to remove the prisoners to the train they refused to budge, saying that the officers would have to move them which one of the deputies proceeded to do. Stepping down, he picked one of the men up and shouldered him as though he were a sack of flour. The officer was not very particular about the way he carried the prisoner and just as he was in the act of throwing him over into the wagon, the man begged to be allowed to walk. The others seeing that no foolishness was to be tolerated agreed to walk also.

Arriving at the camp early this morning the first thing that attracted the attention was a piece of canvas about a yard square on which was printed the following notice in lines to represent poetry:

"U. M. W. of A.

"We have come to stay with Hopkins county people until we get a check weighman on the tipple to weigh our coal and pay us in gold and eight hours a day and payments every two weeks will be the order of the U. M. W. of A."

When the officers arrived the camp was in charge of Artie Oates, first lieutenant of the Greenville state guards and the same man who was reported to have been killed in last Sunday's battle at Providence. He was very polite and offered no resistance to the officers. He and 22 other members of the camp were taken into custody. Oates and Jim Platt, one of the campers, escaped later at Nortonville and neither had been recaptured.

One of the features of the capture was the absence of negroes. Yesterday there were more than a hundred negroes in camp. The men who are held as prisoners will be tried on the charge of unlawfully assembling, causing a breach of the peace and banding and confederating together to violate the law.

Judge Walter Evans of the Louisville district of the federal court, will hear the arguments in the injunction cases tomorrow at Owensboro. The attorneys for the coal operators in the county have been gathering evidence with a view of making the injunction, issued several days ago by Judge Evans, permanent and include all the mines in the county as well as that in the Reinecke district.

The injunction enjoined the strikers from assembling within gunshot range of the Reinecke mine property.

PANAMERICAN RAILWAY SCHEME

Report of Ex-Senator Davis to Be Submitted to the Conference at Mexico City, Wednesday.

By Associated Press.

City of Mexico, Nov. 24. The report of ex-Senator Henry C. Davis to the Panamerican railway commission of the International American conferences will be submitted to the session of the conference next Wednesday. Mr. Davis suggested that a sub-committee be appointed to study his report but his colleagues did not hear of anything of the sort. Adopted his report unanimously. Mr. Davis says in his report that there is nothing impracticable nor visionary in the construction of the road nor in the question of the necessary stock. He recommends that each of such systems as the Pennsylvania, the New York Central, the Wabash, the Northern Pacific, the Union Pacific, the Southern Pacific, the Southern Railway and others has a greater mileage than is now necessary to assure the creation of the inter-continental railroads, that the bonds and shares outstanding against each of such systems are in excess of the sum estimated as necessary for the construction of the road in question. The Russian government has just completed, says the report, a railroad through Siberia at a cost considerably in excess of the amount estimated as necessary for the completion of the American inter-continental road, and in doing so has overcome greater natural difficulties than are to be encountered for in the construction of the latter.

Mr. Davis estimates the mileage of the inter-continental railroad to be constructed at [illegible] miles in order to link existing systems and calculates the cost at $200,000,000, at the rate of $40,000 per mile.

The report terminates with the following recommendations:

First—That a railroad connecting all the greater part of the nations represented in the conference will contribute powerfully to the development of the material relations and interests of the said nations.

Second—That the said railroad ought, so far as common interest permits, to connect the principal cities situated along its route.

Third—That if the direction of the railroad cannot be changed for the object indicated in the foregoing article without great inconvenience, branches should be built to connect the chief cities with the main line.

Fourth—That in order to lessen the cost of the work, existing railroads be utilized as far as possible and as far as compatible with the location and purposes of the inter-continental railroad.

"Fifth—That all the material necessary for the construction and operation of the railroad be declared free from import duties, while taking suitable measures to prevent abuses.

"Sixth—That property real and movable of the railroad, employed in construction and operation of the road, be exempted from all national, provincial, state and municipal taxation.

"Seventh—That the realization of a work of such magnitude deserves to be encouraged by means of subventions, land grants or guarantees of minimum rate of interest.

"Eighth—That the railroad be declared forever neutral in order to assure freedom of traffic.

"Ninth—That the delegates to the conference recommend with all possible earnestness to their several governments the granting of liberal concessions to the enterprise in such form as may appear most suitable to each government.

"The suggestion is also made that the United States send a competent person to all the republics of the Americas to study the resources of the several republics, the location and status of existing railroads, prospective traffic for the railroad when built and the concessions each government would be disposed to grant. It is also suggested the committee be competent."

VILLIERSDORP FIGHT WAS SERIOUS AFFAIR

By Associated Press.

London, Nov. 25.—This morning's dispatch from South Africa shows that the recent fighting near Villiersdorp, southwest of Standerton, as to which Lord Kitchener reported nothing beyond the fact that Commandant Buys had been captured after attacking a patrol of 100 railroad prisoners, was really a serious affair.

It seems that Grobelaar commando succeeded in surrounding and capturing a British force of 100 British Cape railway pioneers. Subsequently, Colonel Remington came up with reinforcements and after heavy fighting, compelled the Boers to retire and to release their prisoners. The British losses included Major Fisher killed, and three officers wounded. The casualties among the men have not yet been reported.

ATLANTIC COAST IS STORMSWEPT

Vicinity of New York the Scene of a Terrific Gale Which Damaged Shipping and Other Property.

By Associated Press.

New York, Nov. 24. A heavy northeast gale has been raging along the coast for the past 20 hours. The storm set in at sunset last evening, blowing with great severity all night, accompanied by heavy rain. In the upper and lower bay the storm blew with great fury, an unusually high tide was upon the Staten Island shores, doing considerable damage to docks, small boats and other property. The Staten Island rapid transit track between Tompkinsville and Stapleton was obstructed by wreckage from pile drivers and a small schooner that was driven ashore. A heavy sea raged in the upper bay. Two steamers that arrived during the night remained at anchor off the quarantine station until the health officer's tug succeeded in boarding them. These steamers were the French liner Panama from Bordeaux and the fruit steamer Donald from Jamaica. The only other arrival up to noon was the Mallory line steamer San Marcos from Galveston.

The storm did considerable damage in the city. Windows in the upper part of the city were blown in and a few roofs taken off. The greatest damage was along West street, fronting the North river, where cellars were flooded. The rapid transit tunnel also was flooded in many places.

The Western Union Telegraph company reports having suffered most in the Pocono mountain district near Stroudsburg, Pa. Sleet broke down poles and wires for nearly a mile. Some of the Long Island wires were broken. The Postal company reports heavy damage across the river between Suffern and Guttenburg. Both companies expect to have all repairs made by morning.

The wind here blew from 36 to 40 miles an hour this afternoon. The gale sent shipping scurrying to shelter and safety. In spite of the dropping of anchors and the putting out of additional hawsers, many small boats and other craft were damaged or driven ashore.

During the early morning hours the ferryboats had some trouble, owing to the high wind in crossing the rivers.

In the East river the tide rose to a height not remembered by the "oldest inhabitant." Great damage was done on all the islands lying in the river off the Harlem shore, piers being carried away, bathing pavilions washed off their foundations, outhouses swept into the flood and washed to pieces in the waters of Hell Gate.

One of the strangest sights was that of the lighthouse standing off the north end of Blackwell's island. Ordinarily standing away out of the tide water, the lighthouse this morning was in the midst of a raging flood. The waves, covered with whitecaps, dashed about the structure, the platform of the house being but a short distance from the water surface. The entire north end of the island was submerged.

An unusual number of trees and wire poles were uprooted and leveled by the storm in Brooklyn. Several street washouts were reported from different sections of the borough.

The storm struck Asbury Park, N. J., with more force than any in recent years. The wind during the night attained a velocity of 70 miles an hour and did much damage to cottages. The great waves rolled across Ocean avenue and the surf rolled across the beach and into Wesley lake, overflowing it, something that never occurred since Asbury Park was located. The water of the lake flooded cellars and made the streets in that vicinity almost impassable.

The Metropolitan hotel, one of the largest at Asbury Park, was swept of its roof and the rain soaked down into the rooms, causing much damage. The piazzas of the Hotel Strand were torn off and the building considerably damaged. Trees have been stripped and the streets are littered with branches, wires, parts of roofs of verandas and shutters.

No trains reached Seabright today and none may for several days. The south track is washed away for a quarter of a mile, and south of Seabright 1,500 feet of the roadbed is either washed away or buried under sand. A new inlet from the ocean to the Shrewsbury river has formed near Navesink and an examination of it this afternoon indicates it is deep enough for the river steamers.

The piers of a number of wealthy New Yorkers' cottages were swept away and the wind carried off a corner of the roof of the Normandie hotel. Fifteen fishermen's boats were wrecked. Seabright is in darkness as the high tide flooded the electric light plant.

Driven by the terrific northeast gale, the highest tide ever known along the north shore of Long Island swept inland, leaving a ribbon of wreckage that girts the shore front from Astoria in Long Island City, out to Greenport, on the extreme end of the island.

Thousands of dollars damage was done. Docks, boat and bathing houses were wrecked and fleets of yachts which had been drawn up in supposedly safe winter quarters were floated off by the high tide and left stranded, in many instances more than half a mile inland.

Washouts occurred on two branches of the railroad and trolley roads. Traffic was suspended on two branches of the Long Island railroad while for more than half a day the cars of the New York & Queens County electric road were unable to get beyond Steinway owing to the tracks across the meadow being submerged by the tide.

Probably the greatest damage was done at North Beach on Flushing and Bowery bays, where more than $20,000 worth of docks, paved walks, pavilions, places of amusement and other property was destroyed.

In the cove off North Beach, where the Williamsburg Yacht club has its headquarters, the fleet of small boats was swamped or carried ashore.

The Tribune estimates the damage done by the storm on the northern shore of Long Island sound from and including City island to the Connecticut line at $350,000.

STORM AT NEW HAVEN.

By Associated Press.

New Haven, Conn., Nov. 24. The damage done by the severe storm of the last 24 hours has been the greatest, in some instances, in the history of the state and the damage will reach $50,000 or more.

At Shippan point, in Stamford, several docks connected with summer residences were carried away by the unusually high tide and the cellars of a number of buildings near the water front were completely submerged. Along the canal the water rose over the banks and a considerable part of the lower end of the city was inundated. The freight offices of the North and East River Steamboat company were flooded as were many slips along the canal.

ALL THE NEWS

Fair today and Tuesday; variable winds.

STATE

Judge M. A. Rogers, formerly of the supreme court of Colorado, committed suicide at Steamboat Springs by the use of dynamite.

A Roosevelt club of 50 charter members has been organized at La Junta.

Albert Thorman, 14 years old, will be placed on trial in Denver this week for the killing of Gustavus Roeghan.

The newsboys of Denver will be feasted at the Brown by the Post on Thanksgiving day.

F. H. Weber, the dude burglar, will be taken to Kansas City for trial. A detective from that city is in Denver to take him back.

Arguments will be heard in the court of appeals in the suit of Crissey & Fowler Lumber Co. of this city today. The suit grows out of the Antlers fire.

Governor Orman and Attorney General Post are said to be prepared to act against any railroad consolidations in this state.

Cripple Creek beat Victor 5 to 0 in a football game at Union park, Cripple Creek, yesterday.

Rev. E. Evans Carrington of Colorado Springs yesterday addressed the annual meeting of the Associated Charities of the state in session in Pueblo.

Some startling developments are reported in connection with the two men killed Saturday night at a dance hall at Salt Creek, near Pueblo.

The Central Trades and Labor assembly of Pueblo has asked Governor Orman to thoroughly investigate the Telluride mine disaster.

M. Lindsey, a steel worker at Pueblo, lost an arm by being run over by a D. & R. G. train.

The traveling passenger agents were in Victor yesterday, visiting the Gold Coin mine while there.

GENERAL

The crew of the ship Flotbeck, which went ashore at Monmouth Beach Saturday night, was rescued by life savers.

The strikers' camp near Madisonville, Ky., has been captured and all taken prisoners.

The dead bodies of the eight mine officials who went into the Baby mine at Pocahontas, W. Va., last Friday were found Sunday afternoon.

Four men have been arrested at Portland, Ore., charged with the murder of James B. Morrow.

Strikers at the Harlem river yards of the New York, New Haven & Hartford railway returned to work yesterday and the strike appears to be ended.

Ex-President Cleveland is much better and it is hoped by those attending him that he will soon be entirely well.

The test of the submarine boat Fulton at New York was successful. It remained under water more than 15 hours without discomfort to those aboard.

Captain Edward P. Lawton's company of the Nineteenth infantry captured an insurgent fort on Bohol island, south of Cebu. Insurgents had both cannon and rifles.

General Chaffee has ordered complete records kept of all natives taking the oath of allegiance.

The Philippine constabulary organized last August is proving valuable to the military authorities.

General Wood for the United States government has bought the principal portion of San Juan hill, consisting of 200 acres. The government will lay out a park on the old battlefield.

Secretary Hitchcock of the interior department, in his annual report, urges the necessity of a system of storage reservoirs to reclaim the arid lands of the west. He also advocates a plan to make the Indians self-supporting.

FOREIGN

The Colombian gunboat General Pinzon has arrived at Colon. Excitement is intense and the Liberals declare they will fire on troops if landed from the vessel.

The Greek cabinet has resigned as a result of the demonstration against the proposed translation of the gospels into modern Greek.

The launching of the first iron steamer ever constructed in Chile occurred at Valparaiso yesterday with appropriate ceremonies.

Mr. Dickinson, special United States diplomatic agent, has arrived in Constantinople from Sofia.

A Liverpool dispatch says the Cunard liner Umbria, Captain Dutton, did not sail for New York until 9:30 p. m., having been detained by fog.

Lloyd C. Griscom, newly appointed United States minister to Persia, is in Constantinople and has been received in private audience by the sultan.

Notice has been served that the gunboat General Pinzon will bombard Colon after the expiration of 24 hours.

USED UNITED STATES MAILS FOR FRAUDS

By Associated Press.

Cincinnati, O., Nov. 24. C. O. Deitsch was arrested at Bradford Junction by postoffice inspectors and brought here today for a hearing before the United States commissioner on a charge of using the mails for fraudulent purposes. Deitsch conducted a furniture, bicycle and jewelry business and, it is charged, ordered goods in large quantities from New York, Chicago, Cincinnati, Columbus and other cities and disposed of them without making payment.

His purchases were in almost every line of merchandise and aggregate many thousands of dollars, extending over a period of several months.

WAS BALD SIX YEARS.

Three Months of the New Scientific Treatment Restored His Hair.

Baldness is caused by dandruff, which is caused by a germ. Kill the germ and there is almost certainty that hair will grow again, if the follicle has not been totally destroyed. Nels Peterson, of Lime Spur, Mont., says: "I had been bald six years, and had tried all kinds of 'cures,' but without any benefit whatever, until I tried Herpicide. November 16, 1899, I began using Herpicide, and in three months a fine growth of hair covered my head completely." Ask your druggist for Herpicide. Everybody can have luxuriant, glossy hair, if Herpicide is used thoroughly. Take no substitute.

SUICIDE OF JUDGE M. A. ROGERS

By Associated Press.

Denver, Nov. 24. News has just reached this city of the suicide of Judge M. A. Rogers, formerly of the supreme court of Colorado, and one of the ablest lawyers in the state, at Steamboat Springs, Colo., in the northwestern part of the state on Wednesday last. The manner of the suicide was unusual. Judge Rogers lay down on the ground with a stick of dynamite under him and lighted a cigar, fired the fuse from it and calmly smoked until the shock of the explosion ended his life. The rash act was committed among some willows near Bear river just inside the town limits. Steamboat Springs is a considerable distance from the railroad and only accessible by stage which accounts for the delay in receiving the news in Denver. Judge Rogers had been there all summer with his wife. No cause is known for the suicide.

FOUR MEN ARRESTED FOR MORROW MURDER

By Associated Press.

Portland, Ore., Nov. 24. Four men were arrested early this morning on a charge of murdering James B. Morrow, who was found dead on the sidewalk near his home on the east side last Thursday morning. The accused men are Jack Wade, alias "Kenuck" McFadden, of Pittsburg, Pa., Frank Dawson, Charles Smith and W. M. Martin. The three latter were arrested early this morning by Detectives Day and Weener, and three police officers at a lodging house kept by Mrs. W. T. Whitlock, near the corner of First and Campbell streets, where they had rooms. Wade was taken into custody several hours previously at the Lafayette lodging house in the north end. The information which led to the arrest of the four men was furnished by Mrs. Whitlock, who became suspicious of the movements of the men. On Thursday morning Mrs. Whitlock states that Wade and Dawson came to her house at 3 o'clock, about three hours after the murder of Morrow. After noting the actions of the men for two days Mrs. Whitlock concluded to inform the police. When taken to the police station Wade and Dawson accused each other of firing the shot which killed young Morrow.

NEW YORK RAILROAD STRIKE IS ENDED

By Associated Press.

New York, Nov. 24. There was a rush of business at the Harlem river yards of the New York, New Haven & Hartford today, for at 10 o'clock in the morning all the men who went on strike last Tuesday went back to work.

The work was somewhat interrupted by the high tide in the Harlem river, this being caused by the high easterly storm which was raging. The tide covered the approaches to the car floats so that the work of shipping cars down the river could not be done. The average rise of the Harlem from low to high water is about five feet, but today the tide rose about three feet above the average.

At noon the tide receded somewhat and four floats containing 16 men each were landed at the yards. These floats came from the depots in Jersey City and were loaded with perishable freight.

The first train to leave the yards under the direction of the old men left at 1 o'clock and the men lined up along the track cheering.

The headquarters of the strikers were deserted all day, giving evidence that the strike is over for good.

IRRIGATION OF ARID LANDS

Annual Report of Secretary of Interior Deals With the Subject.

REFORM IN INDIAN SERVICE

Urges Necessity of a Comprehensive Plan to Conserve the Waters of the West.

By Associated Press.

Washington, Nov. 24. The annual report of Secretary Hitchcock of the interior department made public today indorses the conclusions submitted by Commissioner of Indian Affairs Jones regarding the present Indian education system. The secretary says:

"The management of the Indian service in the field and schools while satisfactory under existing conditions, is not deemed to be the best for the welfare of the Indians and different methods will hereafter be adopted. This policy contemplates requiring the working by Indian allottees able to do so of a fair portion of lands allotted them and the contributing by their industry to their own support of all not entirely disqualified by actual disability, physical or otherwise, the discontinuance of the issue of rations to those able to support themselves, and the extension to the latter of every possible aid for their well being and encouragement; the inauguration of industrial training in all schools where not now established, so that such Indians of both sexes may be taught the trades or industries adapted to their circumstances."

The income of the various Indian tribes from all sources during the year aggregated $5,338,880, a falling off of $260,952, mostly due to the expiration of treaty obligations. The curriculum of Indian schools, the secretary says should be restricted to the common school course and the further extension of non-reservation schools should not be permitted. In the future full leasing privileges will be confined to those whose disability or inability actually disqualifies them from working any part of their allotments, all other allottees to be required to work at least 40 acres of their allotment.

The Dawes commission to the five civilized tribes in Indian territory reports that the rolls of membership of only one nation, the Seminoles, so far have been approved and their lands have not yet been entirely allotted.

The time cannot be fixed with certainty when the enrollment of the four remaining tribes will be finished. There is a vast amount of labor yet to be performed by the commission and Secretary Hitchcock recommends that the commission be increased by four members.

Report says that the act of June 3, 1887, known as the timber and stone act, if not repealed or radically amended, will result ultimately in the complete destruction of the timber on the unreserved public lands.

The time has arrived, according to the secretary, when reservoirs must be built and managed as a part of a national system of forest and water conservation. They cannot be successful if maintained, however, without a thorough system of forest protection. The introduction of practical forestry on the forest reserves has now begun. The general policy as announced in an outline memorandum to the commissioner of land office is that additional forest reserves, with boundaries drawn to liberate the smallest amount of scrip should be created during this winter.

The good will of the residents in or near the reserves should be gained, forest fires guarded against and the resources of the reserves should be made available for the conservative use of the people. Systematic investigation designed to make them acceptable and useful should be undertaken and each forest reserve and part thereof should be dealt with on its own merits.

The report highly indorses and recommends the report of Commissioner of Pensions Evans and says the veterans have no more sincere friend than their comrade, the commissioner, "who has served as an enlisted man in the armies of the United States and he but maintains and defends the honor of their patriotic service when refusing to ignore both the letter and spirit of the law, he declines to permit the imposter, whether claimant or agent, to share in the bounty provided for the veteran and those dependent upon him."

On the question of the reclamation of the arid region the secretary says:

"In my report for last year attention was called to the importance of providing, through wise administration, for the creation of homes for millions of people upon the arid but fertile public lands. This matter is being given increased attention by the public press and by writers upon the subject, and at the last session of congress hearings were held by the committees on public lands and on irrigation of arid lands of the house of representatives.

"Briefly stated, the results of the examinations of the extent to which arid lands can be reclaimed by irrigation, made by the committees of congress, show that while one-third of the United States is still vacant, there are relatively few localities where homes can now be made. This is not because the soil is barren or infertile, but on account of the difficulty of securing an adequate water supply. There is water to be had, but this water is mainly in large rivers, from which it can be taken only by great structures, or the supply comes in sudden floods and can not be utilized until great reservoirs have been built. It is impossible for a laboring man or an association of settlers to build these great works.

"The pioneer coming to the arid region, found many small streams from which water could be taken out upon agricultural land. He was able through his own efforts to irrigate a small farm and to make a home. These easily available waters have been taken, and a man can no longer secure a foothold, although there still remain 600,000,000 acres of vacant land. It is possible, by water storage and by building diversion works from great rivers, to bring water to points where such men can utilize it and can enjoy opportunities similar to those had by the earlier settlers. Unless this is done much of the country must remain barren, and thousands of men and women eager to become independent citizens must remain as wanderers or tenants of others.

"Enough work has been done by private capital to demonstrate the fact that water conservation and the diversion of large rivers is practicable, but, like many other works of great public importance, it can not be made a source of profit. The works of reclamation already constructed have, as a rule, been unprofitable, and capitalists are no longer seeking opportunities for reclaiming desert land when the probabilities are against their receiving an adequate compensation for the risk and labor involved.

"The argument has been presented that if the government will not make it possible to bring water to these lands they should be turned over to the states, but the majority of citizens who have studied the subject are opposed to such action, on the ground that the vacant public lands are the heritage of the people of the United States and should be held for the creation of homes, and not made a subject of speculation, as has almost invariably been the case with lands donated to the states. The whole trend of enlightened public sentiment is in favor of an expansion of industries and commerce internally through wise action by the national government rather than attempting to get rid of the duties and opportunities of ownership by giving away this valuable property.

"Two distinct conditions are to be clearly distinguished in the problem of water conservation for the development of the west. On the one hand, there are localities where the agricultural lands along the rivers have been brought under irrigation and there is a demand for water to an extent far exceeding the supply, and where all of the flood water, though stored, would not suffice to satisfy the demands of the lands now partly tilled. The other contrasting condition is where there still remain vast bodies of public land for which water can be provided by means of reservoirs or by diversion from large rivers whose flow ran not be used. Here the construction of works of reclamation in no way affects lands now in private ownership. Between these two extremes are all varieties of intermediate conditions, but these may be arbitrarily classed with one or the other.

"In the first case reservoirs, if constructed, must be treated in the same way in which other public works having to do with rivers and harbors are managed. The water conserved should be used to increase the flow of the stream during the season of drought, regulating the volume so that it can be utilized to the best advantage, according to the laws and customs prevailing in the locality. This is comparable to the conditions where the outlet of a harbor has been improved without reference to the benefits to the owners of the docks around the shores.

"Under the other condition, where there are unappropriated waters flowing to waste which can be brought within reach of public land, it is possible to make provisions such that the government can be reimbursed for its expenditure. The lands to be benefited by such works should be reserved for homestead entry only in small tracts, each being subject to the payment, before the title is finally passed, of a sum equivalent to the cost of storing or conserving the water, such payment to be made, if desired, in installments extending over a number of years.

"Water should be brought to the point where the settlers can, with their own labor or by co-operation, construct ditches and laterals to reclaim the desert land. The conditions in this case would be comparable to opening a rich tract of land hitherto reserved. The moment the government throws down the desert barriers, or announces its purpose of so doing by making possible the obtaining of water, there will be an eager rush on the part of home seekers. With the requirement of actual settlement and cultivation, to be followed by the payment of the cost of storing water, the speculative element will be eliminated, leaving the ground free to bona fide settlers.

"It is safe to predict from the recent struggles for homes upon the public domain that if it should be determined that the San Carlos dam, for example, is to be built by the government, every acre of vacant land to be supplied with water would be immediately taken in small tracts by men who would not only cultivate the ground when water is had, but in the meantime would be available as laborers in the construction of the works, and would ultimately refund to the government the cost of the undertaking. In this manner thousands of the best class of citizens in the country would be permanently located in prosperous homes upon what is now a desert waste.

"It has been estimated that the western half of the United States would sustain a population as great as that of the whole country at present if the waters now unutilized were saved and employed in irrigating the ground.

"The first step in water conservation has been taken by congress in giving authority for setting aside great areas of wooded land, largely for the beneficial influence which they exert upon the water supply. This should be followed by the construction, within the forest reserves, and elsewhere when practicable, of substantial dams impounding flood and waste waters.

"Underground waters may be had in some localities where it is not practicable to irrigate the surface by means of stored water. The conditions favorable for artesian wells are believed to exist in a number of desert areas, and it is probable that important sources of supply can be had by artesian wells. The division of hydrography has begun the systematic study of some of these places, and has prepared maps showing the depth beneath the surface of the water-bearing rocks. Such maps are invaluable in the development of the

(Continued on Page 2.)

Reliable | THE GAZETTE'S SPECIAL STATE NEWS SERVICE | Complete

BRANCH OFFICES

Denver 111 E. & C. Building. Cripple Creek Combine Hotel. Florence Postoffice Book Store.
Pueblo Atterbury's Book Store. Victor Overn's Book Store. Canon City Fowler Bros.' Book Store.
Leadville Whipple's Book Store.

NEWS NOTES FROM DENVER

Boy 14 Years Old to Be Tried for Murder--Newsboys to Feast at Brown Palace.

Denver Bureau
Colorado Springs Gazette

Denver, Nov. 24.—One of the most interesting murder trials in recent years in Arapahoe county will open tomorrow morning. Fourteen-year-old Albert Thorman will be placed on trial for the killing of Gustavus Hoeghan in the eastern part of the county last fall. The trouble arose over the right to graze on the cattle range. The state will attempt to prove that the murder was premeditated, while the defense will put in a plea of self-defense. The murderer is a minor and under the new law the death penalty can not be inflicted, but he could receive a sentence of life imprisonment. The trial will probably last all week.

The newsboys of Denver will be given a Thanksgiving dinner at the Brown hotel next Thursday as the guests of the Denver Evening Post. The dinner will be preceded by a parade which will be participated in by Governor Orman, Mayor Wright and a number of other dignitaries of the city and state. A band will furnish the music for the occasion. Covers will be laid for 200.

Detective Thomas F. Hayde of Kansas City arrived in Denver last night and will take the "dude" burglar, F. H. Weber, back to that city with him. Weber is credited with having robbed 200 dwellings in the Missouri village.

In the court of appeals tomorrow will be heard arguments in the suit of Crissey & Fowler Lumber company against the Denver & Rio Grande Railroad company. This suit of itself only involves a few thousand dollars, but its ending will determine whether that company is liable for the burning of a large section of Colorado Springs in the fall of 1898. In the complaint it is charged that a D. & R. G. engine was responsible for the fire.

Fire did considerable damage to the fences, lawns and trees in and around Congress park last night. It was started by some small boys playing with burning embers.

A bouncing baby was left on the door step of Mr. and Mrs. T. B. Glynn at 2351 Lincoln avenue last night. On a shawl which was wrapped around the youngster was pinned a card asking them to take good care of the child. They will comply and will doubtless adopt it.

Governor Orman and Attorney General Post are said to have reached an agreement whereby, should the proposed consolidation of the various Colorado railroads be attempted, steps will at once be taken to prevent it. The attorney general contends that the constitution as well as the statutory law of the state prevents the consolidation of railroads, and he will do all in his power to enforce the law. The attorney general has notified the various county clerks to notify him immediately if the roads file papers with them indicative of a consolidation.

The funeral of the late Judge Merrick A. Rogers, who died at Steamboat Springs Wednesday, will occur tomorrow at the family home, 3406 Boulevard F, in this city. The pall bearers have been chosen from among his most intimate friends. They are R. T. Wells, L. B. France, Geo. W. Allen, W. C. Kingsley, Harper M. Oralwood and Oscar Reuter.

A Roosevelt club has been organized at La Junta with a charter membership of 70, which will be increased to 200 by the first of the year.

VICTOR

Victor Bureau
Colorado Springs Gazette.

Victor, Nov. 24. The traveling passenger agents were in the city today for a brief period, and Victor's citizens extended to them every hospitality during their stay. A reception committee of 24, of which Mayor Franklin was chairman, went to Cripple Creek on a special car over the Short Line, and took charge of the visitors after the luncheon at the National hotel. The electric cars were boarded and upon arriving in this city, the surface workings of the Gold Coin mine were visited, a short visit was paid to the Gold Coin club house, and then the members of the party enjoyed a walk through the business portion of the city. The stay here was limited, but the visitors' time was put to the best possible advantage.

Exceptional

Are the values we offer in wines and whiskies for Thanksgiving week. You know the brands we keep. Their excellence is undisputed, and they should be on every table. During this week we will make reduced prices on the following:

Cruse Fils & Freres
Calvet & Co.
French Wines
And the Noted California Brand
Cresta Blanca

Place Your Orders Early

Hefley-Arcularius Drug Co.
21 South Tejon Street
Phone 144

NEWS NOTES FROM PUEBLO

Associated Charities' Annual Meeting---Developments in Salt Creek Murder.

Pueblo Bureau
Colorado Springs Gazette

Pueblo, Nov. 24.—Rev. E. Evans Carrington of Colorado Springs was the principal speaker in the annual meeting of the Associated Charities held at the opera house this evening. A large crowd was present and the meeting was very interesting. The gathering was for the purpose of arousing interest in the work of the Associated Charities and for the purpose of disseminating knowledge regarding the work of the organization. The exercises opened with the singing of "America" by the audience, led by Willis Dey. Rev. W. A. Cone, pastor of the Church of the Ascension, offered prayer, and Mrs. W. H. McDonald, secretary of the organization, read her annual report, which was very interesting. Mr. Carrington's address was lengthy, but was full of interest, and he held the attention of his audience from beginning to end. The Colorado Springs divine is not altogether a stranger in Pueblo, having had a charge here before going to the Springs, and he was warmly welcomed. He is a very entertaining talker and his address was not only interesting but instructive. Mrs. Izetta George of Denver gave an address on the work of the Associated Charities in Denver, which was illustrated by lantern views and was very entertaining. Music was a feature of the exercises.

Developments in the murder of James Martinez and J. F. Gonzales by Antoine Papa in a Salt Creek dance hall last night are rather startling. The officers today claim to have found witnesses who will testify that the only words exchanged between Martinez and Papa was when the former asked to be allowed to dance. Papa claims that when he refused Martinez the latter reached for a gun, but no weapon was found on the dead man. The witnesses claim that Papa knocked Martinez down with his fist, and while he was on his hands and knees on the floor, Papa commenced shooting. Three bullet holes were found in Martinez' back and one bullet had grazed his shoulder. Gonzales, who was a bosom friend of Papa, attempted to interfere and was shot through the heart. Papa claims that this was accidental. An inquest will be held by Coroner Fugard tomorrow.

Kid Bennett of Cripple Creek and Eddie Toy of Denver, who are to meet in a 20-round go at 133 pounds before the Rover club tomorrow night, are in readiness for their mill and both express great confidence. The betting slightly favors Bennett. Millett and Pat Malloy, local youngsters, will furnish the preliminary.

The Central Trades and Labor assembly, at its regular meeting this afternoon, adopted a resolution calling upon Governor Orman to thoroughly investigate the recent mine disaster at Telluride and to fix the responsibility where it belongs. John W. Cannon of the Painters' union reported that he has been appointed a state organizer for the State Federation of Labor.

M. Lindsey, 23 years old, a steel worker, was run over at the D. & R. G. crossing near the Colorado smelter some time early this morning. He was found at 7 o'clock, still conscious, and was taken to a hospital. It was necessary to amputate his right arm, but he will recover. Lindsey was intoxicated when the accident occurred.

GUNBOAT GENERAL PINZON AT COLON

By Associated Press.

Colon, Colombia, Nov. 24. The Colombian gunboat General Pinzon arrived in this harbor at 9:30 this morning. The excitement in Colon at once became intense. The Pinzon will not be permitted to land the troops she is carrying at this point. If such an attempt is made the Liberals assert they will fire on them. It is thought the landing of the government troops from the gunboat should be effected up the Chagres river, in the direction of Gatun station and at a point about five miles from Colon, or on the beach south of Colon, where fighting will be permissible. Senor de la Rosa, secretary to General Diaz, arrived here yesterday. Generals Diaz and Lugo are expected at Colon shortly. The capture of Colon by the Liberal forces is already known at Savinilla and doubtless at Bogota.

The situation here remains unchanged. Traffic across the isthmus is not impeded.

By Associated Press.

As a result of an exchange of notes between the United States gunboat Machias and the General Pinzon, Ignacio Toliaco, commanding the Pinzon, which has 600 men on board, has officially notified the American, British and French warships now in the harbor that he intends to bombard Colon at noon tomorrow (Monday), thus giving 24 hours' notice.

The various consuls are notifying their respective fellow citizens that refuge may be had on board the warships.

To bombard the town of Colon it is absolutely necessary to fire across the railroad tracks and the railroad employes will probably refuse to work.

Lieut. Commander McCrea of the Machias is the senior naval officer and he awaits instructions from Washington regarding the threat to bombard.

There is much excitement in Colon.

The afternoon passenger train which should have arrived here at 6 o'clock had not arrived at 8.

NO NEWS AT WASHINGTON.

By Associated Press.

Washington, Nov. 24. If any dispatches from the naval or consul officials in Central America regarding the intention to bombard Colon have been sent to the government here the responsible officials deem it not best to discuss them for publication. Inquiries tonight elicited replies to the effect that there had been no advices received today in regard to the scene of the trouble either by the state or navy departments or the Colombian legation. It is probable that early tomorrow Secretary Long and Secretary Hay will have a conference with the president on the situation as developed by the latest news and will decide upon the course to be pursued by the administration.

CRIPPLE CREEK NEWS NOTES

Chamber of Commerce Will Discuss the Wade Franchise--Football.

Cripple Creek Bureau
Colorado Springs Gazette

Cripple Creek, Nov. 24. There promises to be an important and interesting meeting of the Cripple Creek chamber of commerce at the Mining Exchange building tomorrow night. The matter of the Wade franchise will likely be up for final settlement, in so far as the chamber of commerce is concerned. The committees appointed relative to the franchise will report. Another question that will be of interest to the business men of the city, is the proposition to keep the stores open in Cripple Creek until 8 o'clock at night. Increased railroad facilities will probably be discussed and other matters of interest will come before the body.

Cripple Creek again defeated Victor upon the local football field this afternoon. There was a large and enthusiastic crowd at Union park to witness the contest. Cripple Creek won the game by a score of 5 to 0. The Victor team was the heavier of the two and numbered among its players three old college players. The local boys excelled in team work, the work of Half Back Crow being a feature of the game. The only score was made in the first half. A decision unfavorable to Victor in the second half caused that team to finish the game under protest. On Thanksgiving afternoon at Union park the local boys will go up against the Wheel club team of Colorado Springs. This promises to be the game of the season in Cripple Creek.

The members of the Cripple Creek District Newspaper Writers union met this evening at the city hall and adopted a constitution and a portion of the by-laws for the new organization. A committee was appointed to fix a wage scale for the members of the organization who write for local papers. Another meeting will be held next Sunday.

TRAINS IN COLLISION.

By Associated Press.

New York, Nov. 24. The Buffalo and Chicago limited train on the Delaware, Lackawanna & Western railway, leaving here at 1:40 p. m. and a local train from Dover, N. J., to New York were in collision this afternoon at Morris Plains, N. J. The trains were on a stretch of single track. Both engineers and firemen jumped.

Engineer John Skillman of the limited and his fireman, Charles Loper, were badly hurt while the conductor and engineer of the local were bruised.

James Tinion of Morristown, a passenger on the local, was pinned down by seats and seriously hurt. Both locomotives were badly damaged, but the coaches of the limited stood the shock well. The local appears to have been late and neglected to take a siding.

BISHOP MATZ

By Associated Press.

Rome, Nov. 24. Right Rev. Nicholas Chrysostom Matz, bishop of Denver, left Rome today. It appears that although he has often spoken of the disadvantage of his German nationality in a diocese largely Irish and has expressed a desire to be transferred, the Vatican has never entertained the idea of asking him to retire. At the same time if he should persist in such a wish, the vatican is willing to transfer him to another diocese or to nominate him as a titular bishop.

PRESIDENT'S OUTING.

By Associated Press.

Washington, Nov. 24. President and Mrs. Roosevelt returned to the city about 5 o'clock this afternoon from their outing down the Potomac river.

STEAMER MAY BE LOST.

By Associated Press.

Manila, Nov. 24. The local steamer Alerta, with 200 passengers including some discharged American soldiers from Olongapo, Subic bay, to Manila, is believed to have been lost.

CUNARD LINER UMBRIA.

By Associated Press.

London, Nov. 24. The Cunard liner Umbria, Captain Thomas Dutton from Liverpool to New York, left Queenstown at 9:50 p. m. having been detained there by a fog.

Walk two blocks north. It will save you dollars and get you better goods.

I. W. Warsop & CO.,
208 N. Tejon St.

The new house, with new goods and new ideas.

Are selling good furniture cheap.

We are making friends all along the line. Reason why? We are in the house furnishing business only.

We are doing a legitimate business on strictly business principles.

We do not sell trash or cheap goods.

Our specialty, medium grade, well put together goods at close margins above cost.

We can give you personal attention and experience. It will pay to buy from those who know something about what they are selling.

GET A CHANGE

On the $125 costume, $40.00 Gainsborough French hat and $15.00 misses' or child's automobile coat. One chance with every dollar purchase during our great

STOCK REDUCTION SALE

GOODS ALMOST HALF PRICE

POLIN'S

118 S. TEJON STREET.

Women's Hatter and Clothier Exclusively.

SPANISH LABOR TROUBLES.

By Associated Press.

Madrid, Nov. 24. At Barcelona, Corunna and Carthagena meetings in denunciation of the proposed government bill dealing with strikes were held today. Violent speeches were made, the speakers urging the workers to prepare for a general strike.

SULTAN RECEIVES GRISCOM.

By Associated Press.

Constantinople, Nov. 24. Lloyd Griscom, the newly appointed minister to Persia, and Mrs. Griscom are staying with Spencer Eddy, secretary of the United States legation here.

It was denied at the palace tonight that the sultan had decorated Mrs. Griscom with the order of Nichani Chefakat of the first class. The sultan received Mr. Griscom in private audience and presented him with a valuable souvenir. Mr. Griscom will leave tomorrow for Teheran.

CHILEAN STEAMER LAUNCHED.

By Associated Press.

Santiago De Chile, Nov. 24. The launch of the first iron steamer constructed in Chile occurred at Valparaiso today and was a great success. The ceremony was attended by the president, Senator Riesco, the federal authorities and a large assemblage of people. The entire ship, from keel to truck, was constructed in this country.

ARRIVES IN CONSTANTINOPLE.

By Associated Press.

Constantinople, Nov. 24. Mr. Dickinson, the special diplomatic agent of the United States, who has been conducting the negotiations for the release of Miss Ellen M. Stone, arrived here today from Sofia.

GREEK CABINET RESIGNS.

By Associated Press.

Athens, Nov. 24. As a result of the demonstration against the proposed translation of the gospel into modern Greek, the Grecian cabinet has resigned. This action was taken in spite of King George's efforts to induce the cabinet and M. Theotokis, the premier, to remain in office. Mr. Theotokis considers the responsibility of a judicial inquiry into the recent riots should be left to another cabinet in order that the truth may be established beyond suspicion.

The party of M. Theotokis will support the new cabinet.

There was a renewal of the rioting tonight though not on a large scale with demonstrations against the retiring cabinet. The residences of the ministers were stoned. The crowds were finally dispersed by cavalry.

Armed students continue to occupy the university buildings. After an audience with King George tonight, M. Zamais, former premier, completed a cabinet made up as follows:

Premier and minister of foreign affairs, M. Zamais.

Minister of marine, M. Topalis.

Minister of public worship, M. Monferrato.

Minister of finance, M. Negris.

Minister of war, Colonel Korpas.

Until an official inquiry into the causes of the riots has been concluded M. Zamais will hold also the port folio of justice.

Send One Along

With your Christmas gift one of your latest photographs we mean. It will add to the appreciation of your gift.

As usual we are prepared to give you most satisfactory results in hight grade photography.

The work from the studio of

Chas. E. Emery

is the kind that your friends will appreciate because of the superior finish and artistic style, aside from any attachment to you.

The early sitters avoid the rush and excitement of the holiday season.

THE NEW STUDIO
Built Especially for Photographic Purposes.
Cor. Cascade and Kiowa.

IRRIGATION OF ARID LANDS

(Continued from Page 1.)

country. These can be prepared for the edges of the artesian basins, where the rocks are partly upturned, but far out from the mountains it is necessary to sink test wells. If these are properly located after thorough study of all the surrounding conditions, it may be possible to settle the question of artesian supplies and definitely outline the underground conditions for hundreds of square miles of public land. Only by obtaining such information can the value of this and the practicability of settlement be made known. It is highly important, therefore, that a few such deep wells be drilled by the government upon desert land, for the purpose of demonstrating the possibility of reclamation. When it has been proved that water can be had, even at considerable depths, settlement will follow.

"There is no function within the power of the government higher than that of making possible the creation of prosperous homes. In his speech at Minneapolis, Mr. Roosevelt said: 'Throughout our history the success of the home-maker has been but another name for the upbuilding of the nation.' The remaining public lands are the heritage of the nation and should be held for homes, being reserved for actual settlers under the homestead act. The area to be taken by any one man should be reduced so that when water has been conserved by the government the homestead shall, in certain parts of the country, be limited to 80 or even 40 acres.

"The investigations of the government experts have shown that, for example, in Arizona, where high-class fruits are cultivated, a family of five can obtain a good living upon 40 acres, or even 20. In the colder parts of the arid region, where forage crops are largely raised, the area may be made 160 acres.

"The water for irrigation should be distributed in conformity with the laws of the state and without interference with any vested rights which have already accrued.

"Where reservoirs or main-line canals are built by the national government to furnish water for the public lands, the administration should proceed in harmony with the state laws, as would be the case with any other large land owner—state and nation co-operating to accomplish a result of far-reaching benefit to both.

"The expansion of our interior trade and commerce, through the settlement of the arid lands and the increase of population in the west, would benefit every class and section of our country in the same way that the settlement of the Ohio and Mississippi valleys has brought prosperity and wealth to the states east of the Alleghenies. The settlement of the vast arid region still farther to the west would benefit the whole eastern half of the United States by creating new home markets for eastern merchants, southern cotton growers and all manufacturers. It would enormously increase local traffic and would tend to relieve the congestion of our great centers of population, creating opportunities which would go far to allay social discontent. It would promote industrial stability by giving to every man who wanted it a home on the land. The rush for lands in Oklahoma testifies that there are a multitude of our people who will make great sacrifices to secure such homes.

"There need be no fear of competition of western products with eastern agriculture, since the Asiatic markets now opened will absorb the surplus of the western farms. The character of these is also such that the staple crops of the east can not now go to the remote west, nor those of the west come east, excepting in the case of semi-tropic and dried fruits.

"The investigations which have been carried on demonstrate that, looking at the matter from all sides, there is no one question now before the people of the United States of greater importance than the conservation of the water supply and the reclamation of the arid lands of the west and their settlement by men who will actually build homes and create communities. The appreciation of this condition is shown by the fact that both the great political parties inserted in their platforms articles calling attention to the necessity of national aid for the creation of homes on the public domain.

"In view of the fact above noted it is imperative to adopt at an early date a definite policy leading to the best use of the vacant public lands. It is recommended that construction be at once begun upon certain property where the conditions are known to be such that beneficial results will follow. Out of the large number of localities examined, it is suggested that the following be considered, surveys, plans and estimates having been prepared:

"The San Carlos storage reservoir in Arizona, reclaiming 100,000 acres or more of public land at an estimated cost of $1,000,000.

"The construction of reservoirs in the Sierra Nevada in California for reclaiming desert lands in Nevada.

"The diversion of St. Mary river into the headwaters of Milk river in Montana.

"It is further urged that the appropriation for continuing the surveys and investigations by the division of hydrography be increased to an amount commensurate with its importance, the sum of $250,000 being needed to carry on the work in hand."

The secretary says the net earnings of the bond aided and land grant railroads amounts to over $13,000,000 and the increase in gross earnings to $37,000,000. The increase in expenses for the year was over $24,000,000. The debt of the Central Pacific road to the United States now amounts to $58,821,121.

The secretary submits the annual report received from the Maritime Canal company of Nicaragua which shows that since its organization 10,145 shares of its capital stock have been subscribed for at par, aggregating $1,145,000, and that the total amount of cash received in the treasury as reported by the company is $1,174,603. The expenses of the company have been $1,172,771 in cash, 21,990 shares of full paid capital stock, $5,000,000 of first mortgage bonds, and its obligation for $1,885,000 of these first mortgage bonds. It also has issued 180,000 shares of its capital stock at par value in payment of concessaries rights, etc. The liabilities of the company consist of the amount still due under its concession of the $1,885,000 of bonds mentioned, and of cash liabilities outstanding aggregating $200,000. Its assets comprise its unused capital stock, the $518,500 first mortgage bonds and the 2,120 shares of capital stock received in liquidation of the claim against the Nicaragua Canal Construction company, the concessions, etc., and the plant, railways, supplies and other property in Central America.

LONDON STOCK EXCHANGE.

By Associated Press.

London, Nov. 24. Business on the stock exchange has been so nearly dead during the last week that the doings are hardly worth recording. Money has been alternately scarce and plentiful, owing to the fitful government disbursements and to large payments on account of various colonial loans. The Bank of England has agreed to impound most of the available gold. The open market rate of discount closed firmer, but still below the bank rate.

American securities alone displayed even a suggestion of activity.

A general feeling of apprehension for the future prevented real business and quotations were largely nominal. Home rails declined a shade in spite of the improved traffic reports. Mines were stagnant.

Read the want ads.

EIGHT WERE VICTIMS OF THE DEADLY WHITE DAMP

By Associated Press.

Bluefield, W. Va., Nov. 24. The dead bodies of the last party of eight well-known mining men who entered the mine of the Pocahontas Collieries company on Friday morning last at 11 o'clock, were recovered at noon today.

At 7 o'clock this morning a rescuing party numbering 40 persons entered at the main entrance, brattling the mine as they went in in order to improve the circulation of the air. They had reached a distance of 3,000 feet from the entrance when they encountered such quantities of white damp that it was impossible to proceed further. Retracing their steps they decided to make another attempt from the Tug river entrance, six miles across the Flat Top mountain. They went in at this entrance about 10:30 o'clock and after going a distance of 600 feet found the dead bodies of A. S. Hurst, chief inspector; Bob Oldham, sub-inspector, and Fraser G. Bell, mining engineer, huddled together. From their positions they must have met death suddenly and without pain. All were lying face down, with no signs of a struggle. Hurst had made a pillow of his coat on which his head rested.

The bodies of the other five members of the party, Supt. of Mines Walter O'Malley, Joseph Cardwell, superintendent of the Shamokin Coal and Coke company; R. E. St. Clair, second assistant inspector; State Mine Inspector Price, and Maurice St. Clair, sub-inspector, were found several hundred feet back in the mine, three of the bodies lying some little distance apart.

Bob St. Clair and Joseph Cardwell were lying with arms clasped around each other cold in death. The bodies of O'Malley, Maurice St. Clair and Price were discolored and bloated about the face, showing signs of a struggle, it being very plain that they made a desperate attempt at tracing their steps to better air already had advanced too far into the deadly white damp to escape alive.

It is said by members of the rescuing party that Hurst, Bell and Oldham would hardly have lost their lives for the fact that they lost their way entering a chamber near one of the passages from the Baby mine in which the deadly white damp had accumulated in great quantity. The bodies are very much swollen, and have been attacked by mine rats, presenting a grewsome spectacle. They were removed in wagons to Pocahontas, where they will be prepared for burial.

The fire is still burning in the mine and the mine officials seem at a loss to understand how it will be first extinguished. Mine experts say there is great danger of explosions by fanning the mine.

The bodies were brought out at the other entrance than that from which they entered. The men met death in the West Virginia side and Mine Inspector Paul of West Virginia, who arrived on the scene today, gives it his opinion that the men were overcome by white damp, the most deadly known in the coal mines. An investigation of the mine by Mr. Paul showed that several pockets of black damp also existed in the mine.

Secretary and Treasurer Charles Thorne, of Philadelphia, who was in the mine when the men started into the mine last Friday, endeavored to dissuade them from entering, telling them he regarded the venture a very perilous one.

SHIP WENT ASHORE IN A GALE AT MONMOUTH BEACH

By Associated Press.

New York, Nov. 24. The full-rigged ship Flotbeck, which went ashore at Monmouth beach during last night's gale, is tonight resting on the sands, apparently little worse for her experience and her crew are being cared for by the life savers of Station No. 4. The tug Robert Haddon picked up the Flotbeck yesterday afternoon about dark. The ship, under command of Captain Singler, was bound for New York from Plymouth, England, with a cargo of white clay and minerals. The tug had a crew of seven men and the ship had 24 men, all told. All went well until late in the evening when the wind attained a velocity of 40 or 45 miles an hour and the tug was unable to make headway and the two vessels began to work inshore. Their danger was seen from the beach and the life savers prepared to aid them. Seeing the struggle was hopeless and that the only chance of saving the tug was to let the ship go, the hawser was cut. The ship drifted rapidly on shore and struck well up and close in at a point favorable for work upon her. The tug lost her rudder about the time she was freed from the ship, and driven by the gale, perfectly helpless, she drifted down the coast and brought up against the iron pier at Long Branch and began to pound against it. The crashing was heard by Mr. Sherman, who aroused some neighbors. They went to the pier to aid the seven men on the tug. Each wave as it receded carried the Haddon away from the pier and then as the next came rolling shoreward the heavy tug would be carried on its crest and dashed against the piling under the pier or against the steel work. The work of rescue was dangerous not only to the men being rescued but to those aiding them. After many efforts a man on the tug caught the rope which was thrown from the pier. He hung on and as the tug was carried away from the pier the man clinging to the rope swung clear of her and then was briefly hauled up on the pier before the next wave could dash him against the piling. Thus all were saved.

Meanwhile the ship had been looked after by the life savers. After several ineffectual attempts the regulation projectile was thrown over her and the rope caught. The whip and chair were hauled out by the crew and made fast aloft. The life savers had the shore anchor down and the breeches buoy was rigged within a very short time. The ship had struck broadside on so that the work of removing the men was comparatively easy. The rescued sailors were taken to Long Branch.

About 3 o'clock in the morning the iron pier broke in two. The tug continued to pound against it and the piling and superstructure were gradually weakened by the blows. The tug too was battered to pieces.

When the pier was carried away one man whose name is not known was washed into the sea and drowned.

The United States hotel at Long Branch was wrecked early in the night. The gale started a corner of the roof and the wind, getting under it, raised almost the whole covering off. Little could be done to save the interior. The rain was falling in torrents and men worked hard to get furnishings to points where they would be in the least danger.

Along Ocean avenue several storefronts were blown in and the rain fell in during the night.

Many of the avenues are impassable owing to fallen trees and fences being blown across them. Tonight there is but one telegraph wire working out of the city.

The New York & Long Branch railroad is blocked by a washout at Allgans. No trains have come in or gone out by that route since morning.

CAPTURED AN INSURGENT FORT ON BOHOL ISLAND

By Associated Press

Manila, Nov. 24. Capt. Edward P. Lawton's company of the Nineteenth infantry has attacked and captured an insurgent fort, on Bohol island, south of Cebu, in the Visayan group.

This fort was surrounded on all sides by a precipice and the only entrance to the higher ground was guarded by a stockade with a line of entrenchments behind it. Captain Lawton sent Sergeant McMahon and 20 men to climb the precipice and attack the fort in the rear. Sergeant McMahon's party accomplished their task after three hours' climbing through the thick undergrowth of brush and vines that covered the almost perpendicular cliff. They took the enemy by surprise and drove them from the fort. As the insurgents escaped they had to pass the remainder of Captain Lawton's company at a distance of 150 yards. Here the enemy suffered terrible losses.

The insurgents defended themselves with both cannon and rifles. The cannon were captured, the smaller ones were removed while the larger ones were buried. Captain Lawton, in his report, makes special mention of the bravery of Sergeants List and McMahon.

General Chaffee has ordered that in the future complete records shall be kept of all natives taking the oath of allegiance to the United States. Duplicates of these records will be signed in English, Spanish and Tagalog.

The Philippine constabulary, which was organized last August is proving itself a valuable adjunct to the military authorities and is making an enviable record.

The United States distilling ship has been aground on a reef near Iloilo for three days past. The United States cruiser New York and the gunboat Yorktown have gone to her assistance.

BURNED CHURCHES.

By Associated Press.

Madrid, Nov. 24. Numerous churches in the provinces have been destroyed during the last few days by incendiary fires. Thus far the police have secured no clews as to the culprits.

USED A REVOLVER.

By Associated Press.

Mentone, Nov. 24. At a meeting of the municipal council of Roquebrune last night, M. Orsini, one of the councilors, after a heated discussion drew a revolver and shot M. Sigaut, the deputy mayor, dangerously wounding the mayor and the mayor's brother who had tried to arrest Orsini. The latter escaped.

Something new in want ads. today.

It's Easy to Match Our Prices

But You Can't Match Our Suits and Overcoats AT ANY PRICE.

C. F. Evans & Co.
102 North Tejon Street

OVERSTOCKED

We are now unloading our over stock of : : : : **SHOES**

at a great sacrifice---a sacrifice that wipes out every penny of profit and digs deep into the actual cost---a sacrifice on stylish up-to-date shoes. We find that a reduction of stock is an absolute necessity.

LOT 1 Ladies' kid and calf shoes, $1.50 to $2.00 values, for ... $1.00
LOT 2 Ladies' black and tan kid shoes, $2.00 to $3.00 values, for ... $1.45
LOT 3 Ladies' welt and turn shoes, $3.00 values for ... $1.95
LOTS 4 AND 5 Ladies' hand turn and welts, very stylish, $3.50 and $4.00 values, for ... $2.00
LOT 6 Boys' calf school shoes, $2.00 and $2.50 values for ... $1.50
LOT 7 Youths' calf school shoes $1.75 to $2 values for ... $1.25
LOT 8 Little gents' school shoes, $1.25 value for ... 95c
LOT 9 Men's high grade shoes, $5.00 and $6 value for ... $3.50
LOT 10 Men's medium grade shoes, $3.50 value for ... $2.45
LOT 11 Men's Goodyear welt shoes, $3.00 value for ... $2.10
LOT 12 Men's satin calf shoes, $2.50 values for ... $1.85
LOT 13 Men's shoes in broken lots, $2.00 and $2.50 values for ... $1.50

Don't Miss the Good Things in This Sale

FRANK A. VORHES,
22 SOUTH TEJON STREET

OVERSTOCKED

Proprietor Had Police Guessing

A burglar scare caused considerable excitement on South Tejon street at about 8 o'clock last night. Shortly before that hour Officer Williams noticed a light in the basement of the Keystone grocery and saw the shadow of a man moving about. He tried the door and immediately the light went out. This aroused his suspicions and he sent in a call for sufficient officers to guard both back and front doors. The officers arrived quickly and soon a big crowd was helping to guard the doors. An attempt was made to force the front door, but the door was barred on the inside. A messenger was then sent for either Mr. Plimpton or Mr. Graves, the proprietors, to get a key.

After a considerable wait for the key it was discovered that the alarm was false and that Mr. Graves himself had been in the store. Mr. Graves failed to hear the officer try the door and did not know he had caused a scare. He left the store by the door at the other end of the building from that at which the officer was standing. He left before the other officers had arrived to surround the building. These facts were learned when the officers sent after the key and as soon as it was known that Mr. Graves had been in there the police who were guarding the place were called off. Just before this was learned, however, Detective Dayton and Officer Hall kicked the back door in and went through the store, but could find nothing wrong.

It afforded the people on the streets considerable excitement anyway. The news of the supposed burglar being surrounded spread rapidly and a crowd of perhaps 100 people gathered and blocked up the street in the hope of seeing a burglar captured red-handed.

Big Capital Involved In a Pending Deal

What will unquestionably prove to be one of the most important deals that has been consummated by a Colorado Springs man for some time, in which Colorado Springs capital is heavily interested, together with eastern money representing excellent financial interests, is now being pushed by Mr. John W. Proudfit, who leaves this evening for Chicago, New York and other eastern cities.

Mr. Proudfit and other Colorado Springs men whom he represents, and with whom he is associated, is interested in some options involving public improvements of an important character in this city, on which some money has already been paid. The matter has been in negotiation for some time and will be closed up within a short time.

For obvious reasons the exact nature of the deal that is near its consummation cannot be made public for a few days.

THE LODGES

WOODMEN OF THE WORLD

Pike's Peak camp No. 5 held a long and interesting meeting on Tuesday night. Four additional choppers were added to the regular roll call. The growth of the lodge is a matter for congratulation, at the present rate it will not be long until the lodge numbers 1,000. It is now the most numerous lodge in the city. In view of recent events in the lodge over the state, it has been decided to expel all members whose conduct is such that they merit the censure of the officers of the lodge. All members addicted to the habitual use of strong liquor will be expelled from the organization.

MODERN WOODMEN

Colorado Springs lodge No. 140 met in regular session on last Wednesday evening with a very good attendance. The session was somewhat short, as no work was done during the evening. A committee of six was appointed by the chair as pallbearers for the late brother, W. L. Danser. Brother Danser was a member of an eastern lodge, but by the request of his brother and our brother, J. S. Danser, No. 140 took charge. It is pleasing to note how much interest the order takes in caring for the sick. All brothers are asked to be present next Wednesday evening as the nomination of officers takes place on that evening. The success of the lodge depends upon its officers, and all should be present to make the selection.

A. O. U. W.

Badito lodge No. 24, A. O. U. W., will meet on Monday evening at 7:30. Work will be in the Junior Workman degree; also in the Master Workman degree. Nominations of officers for the year 1902 will take place. All strangers in this city who are in good standing are cordially invited.

B. A. Y.

Columbine homestead, B. A. Y., met in regular session last Friday night at 7:30 in Woodman hall. We had a grand report from our delegates that just returned from Des Moines about our conclave that was held there last week. Colorado Springs will be the next place to hold the next conclave. Brother Ott from Pike's Peak homestead gave a good talk. Brother Mummah gave us a little address after which we partook of a banquet, after which singing, games and dancing went on until the dawn of day.

REDMEN

The members of Cheyenne tribe No. 44 have been very busy during the past two weeks and many palefaces have been captured and adopted into the tribe. On the sleep of the fourteenth the great sachem and great chief of records visited us and seven palefaces were adopted. At the meeting last Thursday night two applicants for membership were adopted, nine brothers were advanced to the warriors degree, and four applications were received. Next Thursday night the chiefs for the ensuing term will be elected, and it is urged that all members who can possibly do so be present.

DEGREE OF POCAHONTAS

The members of Wectamoo council No. 27, Degree of Pocahontas, are preparing for a big pow wow on next Monday night, at which time all members are expected to be present. The great sachem will be present and there will be 15 palefaces to adopt. At the conclusion of the ceremonies refreshments will be served and a social time will be had. The great sachem is more than pleased with the progress the council is making and wishes to meet all the members.

A NIGHT EXPRESS TRAIN ON THE NICKEL PLATE ROAD

A change of schedule for departure of train No. 6 from Chicago on the Nickel Plate road, provides a convenient express train for Ft. Wayne, Findlay, Fostoria, Cleveland, Erie, Dunkirk, Buffalo, New York city, Boston and all points east, leaving Chicago daily at 11:20 p. m., reaching New York city 6:50 second morning, Boston 10:07 second morning; also all other points east of Buffalo on same time as heretofore. Sleeping car open for reception of passengers to retire at their convenience, after 9:30 p. m.

Daily train from Chicago at 10:35 a. m. reaches New York city following afternoon at 3:30 o'clock, Boston 5:20. Daily train from Chicago at 2:30 p. m. reaches New York at 7:35 p. m. next day. Through vestibuled sleeping car. Meals served in Nickel Plate dining cars, on individual club meal plan, ranging in price from 35c to $1. No excess fares on any train of the Nickel Plate road.

Chicago depot, Van Buren street and Pacific avenue, on the elevated loop. For further information, write John Y. Calahan, general agent, 111 Adams St., Chicago.

The Santa Fe has two daily trains to California. One, the limited, carrying only Pullman cars. The other carrying both Palace and Tourist sleepers.

Wool Hose and Gloves

for men who suffer with cold feet and hands. Fine wool and cashmere hose in all colors, from 25c to 75c a pair. They include importations of the best English makes. They will keep your feet warm. Or, if you wish to keep your hands warm, buy a pair of our imported Scotch woolen gloves 50c to $1.00 a pair.

WEIR
HOSIERY SHOP
10 N. Tejon St.

ST. LOUIS WILL BE READY.

Three Big Buildings Acquired for the World's Fair No Delay in the Work.

St. Louis, Mo., Nov. 17. In the development of the World's Fair there is every indication that it will be ready on time, notwithstanding discussion to the contrary during the last two days. A long step forward has been taken by the acquirement of the grounds and buildings of Washington university for world's fair purposes. The administration building is almost ready for occupancy, and the two other large university buildings to be used for educational exhibits can be made ready within a short time. Director of Works Taylor and Engineer Markmann have also made an important discovery, to the effect that no piling nor blasting will be required for building foundations. This fact will save not only a vast amount of money but many weeks of time. The construction of buildings may proceed at once upon the letting of contracts. Throughout the world's fair site there is a firm clay foundation that will sustain the heaviest weights without settling.

Chu Feng, a leading Chinese merchant of New York, as the agent of a syndicate of Chinese merchants in Hongkong, has applied through his St. Louis attorney, C. H. Bauer, for space at the St. Louis World's fair for a Chinese exhibit which will, he says, surpass any representation China ever made at any world's fair. He offers to give a bond of $100,000 to the exposition as a guarantee of the surpassing merit of the proposed display.

The Iowa committee appointed to collect world's fair information for the Iowa legislature, which will soon be in session, met in St. Louis November 13, to inspect the grounds and confer with officers of the exposition. After viewing the site and being entertained at the St. Louis club by President Francis, Chairman Huttig and Chairman Lehmann, they started on their homeward journey, declaring that they would make a strongly favorable report and ask for an appropriation of at least $250,000. They said that at the World's Fair Iowa would stand second to no state except Missouri.

The Georgia legislature was very prompt in taking steps to redeem the promise made in the resolution adopted by the joint session called to hear President Francis' address in behalf of the Louisiana Purchase exposition. A resolution has been unanimously adopted by the house that the governor appoint a commission, including the state commissioner of agriculture and the state geologist, who shall see that Georgia is properly represented at the St. Louis World's fair. They are authorized to use the state museum as an exhibit, and to raise funds by contribution for the erection of a state building on the exposition grounds.

Governor Dockery, President Davis, of the Missouri World's Fair commission and other members of the commission, have examined the plans prepared by Director of Works Taylor for a Missouri exhibit building to cost $300,000, and are confident that they will be approved by the commission next Tuesday. This is only one of the several buildings to be erected for Missouri.

Modern Surgery Surpassed.

"While suffering from piles," says G. F. Carter, Atlanta, Ga., "I got DeWitt's Witch Hazel Salve and was entirely cured." Cuts, burns, bruises quickly cured. Beware of counterfeits. Hefley-Arcularius Drug Co., C. E. Smith, 117 South Tejon street.

Diaries for 1902

We have a large line of the 1902 Diaries varying in price from 25c to $2.00. We believe that a diary is almost a necessity in the home or to the business man, and that it deserves a place among the staples of the world. See our line before you buy, we believe we can please you and guarantee our prices to be as low as anywhere in Colorado.

Foltz & Hardy
Phone 54
6 South Tejon St.

Dr. Francis Phillips
Specialist.

Chronic Diseases of MEN, WOMEN AND CHILDREN
Latest Cure for Catarrh of Nose and Throat.
Most Scientific and Successful Treatment of Consumption.

Medical and Surgical Diseases of both sexes. Also make a specialty of Acute Diseases of Children and will respond to calls in city, day or night.
Residence, 115 Tyler Place.
Office, 24 North Tejon street.
Phone 803.
Hours: 9 to 5 and 7 to 8.
Sundays 2 to 3.

CONSULTATION FREE

AMUSEMENTS

JEFFERSON De ANGELIS COMING

Jefferson De Angelis makes his first appearance in this city next Monday evening, presenting his new operatic comedy, "A Royal Rogue." Mr. De Angelis starred in this piece all last season, and his success with it was so conspicuous that he has continued it for a second season. If Colorado Springs likes it as well as have other cities, the engagement will prove a merry and profitable one. "A Royal Rogue" was written to fit this clever comedian by Charles Klein, who has already given us such excellent pieces as "El Capitan" and "The Charlatan," and such a superior play as "Heartease." It has, to use a homely expression, been "set to music" by William T. Francis, a clever musician and an expert as composing dainty and catchy music of the present popular kind, who is said in "A Royal Rogue" to have surpassed any of his previous efforts. The piece is replete with pretty songs, duets and quartets, and the lyrics of which have been furnished by Grant Stewart, an adept at stage versifying. New and appropriate scenery has been devised and painted by Frank Dodge, the New York Casino's celebrated artist, and rich and historical costumes, designed by Mrs. Caroline Seidel and made by Dazian, will be seen.

"In other words "A Royal Rogue" will have an artistic and sumptuous stage setting. The story of the comedy is laid in Paris during the establishment of the first Napoleonic empire.

A FEMALE DRUMMER TONIGHT.

In the company that will present "A Female Drummer" at the Opera house this evening are four actors who have been starred, and one, Mart Reagan, who for years has been known as a star among minstrel performers. The other three stars are Tony Williams, the clever comedian, Charlotte Scott, Payson Graham and Johnstone Bennett, who, after contributing greatly to the success of other plays, established themselves as prime favorites under their own banners. Charles E. Blaney is said to have shown that it is quite as possible for him to write a successful straight comedy, as it is a farce comedy. A well-defined plot with a number of farcical situations and amusing surprises runs through the piece, and the specialties are given a logical chance for being introduced instead of being lugged through a cabinet, or some other mechanical prop. The finale of the second act, which takes place in a large department store, is a fair sample of the quick action of the piece. The firm, floor-walkers, saleswomen and cash girls are in a state of frantic despair, caused by an avalanche of bargain hunters who have descended on the store in answer to an advertisement of the special sale of a lot of new French corsets, which the firm have not in stock. It is a ruse on the part of the female drummer to force the proprietors of the store to buy her goods and at the last moment, when the anxiety women are on the point of tearing the store to pieces at being duped, the female drummer walks in and offers to sell a carload of corsets at a figure which enables the store to make money, and the curtain comes down with everybody happy and the drummer triumphant. The cast includes Miss Johnstone Bennett, Charlotte Scott, Payson Graham, Messrs. Tony Williams, Albert Tavernier, Harry Ladell, Mart Reagan and David DeWolfe and 40 other capable artists many of them being very pretty and shapely young women who play the parts of saleswomen, cash girls and bargain hunters.

SECOND LECTURE ON JAPANESE ART TOMORROW

Tomorrow evening, Mr. Fenollosa, who lectured last Friday on Japanese art, will deliver a second lecture on the same subject in the college auditorium. Mr. Fenollosa is a New Englander by birth, and a graduate of Harvard college. For 25 years he has been in Japan studying and working along art lines. Several times he has also had important engagements in this country, in 1890 having inaugurated the oriental department in the Boston Museum of Fine Arts. He also introduced the new method of art instruction into the Pratt Institute in Brooklyn.

Next Tuesday evening his lecture will be in large part a comparison of the higher forms of European and Japanese art. The college has just received new lenses which will permit of showing simultaneously side by side two lantern slides. And in this manner Mr. Fenollosa expects to be able to show more clearly than is possible in any other way the characteristics of the Japanese art, and to bring out its many special beauties, as well as to show the influence it has been having of late in European drawing.

COUGHS AND COLDS IN CHILDREN.

Recommendation of a Well Known Chicago Physician.

I use and prescribe Chamberlain's Cough Remedy for almost all obstinate, constricted coughs, with direct results. I prescribe it to children of all ages. Am glad to recommend it to all in need and seeking relief from colds and coughs and bronchial afflictions. It is non-narcotic, and safe in the hands of the most unprofessional. A universal panacea for all mankind. Mrs. Mary R. Melendy, M. D., Ph. D., Chicago, Ill.---This remedy is for sale by all druggists.

Clothes pressed by the month, $1.00 a month. Pantatorium, 17 E. Bijou.

Reliable and Gentle.

There are pills and pills. You want a pill which is certain, thorough and gentle. Mustn't gripe. DeWitt's Little Early Risers fill the bill. Purely vegetable. Do not force but assist the bowels. Hefley-Arcularius Drug Co., C. E. Smith, 117 S. Tejon St.

90c ALARM CLOCKS 50c.
Regular price, $1.25. Fully warranted. For this week only. M. F. Warren & Co.

BRIFF CITY ITEMS

READY FOR BRICK. Brick work on the new power station for the Colorado Springs Street Railway system is to begin soon.

WOODMEN BALL TONIGHT. The Woodmen of the World of Manitou will have a grand ball this evening at the Manitou house. It is expected that there will be a large attendance, including a number of young people from Colorado Springs.

WANTS LITERATURE. Secretary McClurg of the chamber of commerce, has received a letter from John Sebastian of the Rock Island railroad, requesting that a quantity of literature on Colorado be sent to him for distribution in the east.

UNIVERSITY EXTENSION. A course of lectures in the university extension series is to be given at Colorado college this year. The first of the series will be held in about two weeks. Prof. Florian Cajori is being scheduled for a talk on "Modern Mysticism."

HORTICULTURAL. The El Paso County Horticultural society will hold a meeting tomorrow evening in the Postoffice building at which plans for the work of the society for the next season will be taken up. All persons interested in general improvement work, whether members of the society or not, will be welcome at the meeting.

HAS NEW NOZZLES. The fire department has recently been experimenting with the nozzles that came with the steam fire engine that was purchased a couple of years ago. It is discovered that the big nozzles made for use with the high pressure that comes with the use of the steamer are far more effective even with the ordinary pressure of the water here than the old ones that have been in use.

NEW STAMPING GROUND. The street evangelists who were taken in charge by the police Saturday evening because they were holding their religious meeting on a forbidden site, will be given a new location today by the police. There is no disposition on the part of the police to interfere with the gospel work of these people but they will be made to hold their meeting where they will not interfere with meetings held inside.

The Children's Friend.

For coughs, croup, bronchitis, grip and other winter complaints One Minute Cough Cure never fails. Pleasant to the taste and perfectly safe. C. B. George, Winchester, Ky.: "Our little girl was attacked with croup one night and so hoarse she could hardly speak. We gave her a few doses of One Minute Cough Cure. It relieved her immediately. When she awoke next morning she had no signs of hoarseness or croup." Hefley-Arcularius Drug Co., C. E. Smith, 117 S. Tejon St.

WATCHES

We have a very large, comprehensive selection of Watches of all makes, sizes, shapes and prices; we need the show case room for other goods and will make special low prices for the next 10 days. Our Watches are all of reliable makes and are fully guaranteed perfect timekeepers. Our special branch is the repairing of complicated and standard watches, in which our watchmaker has had 35 years' experience. Our work is guaranteed.

Miller Optical & Jewelry Co
28 South Tejon St.

OPERA HOUSE
Monday, Nov. 25.
Chas. E. Blaney's
Big Extravaganza
In the Golden Gate of Success
A FEMALE DRUMMER
That Enormously Merry, Tuneful Dainty, Ha Ha Maker.
Up-to-Date to the Very Minute. All Vim and Dash.
A STILL GREATER ALL-STAR CAST Including
JOHNSTONE BENNETT.
USUAL PRICES WILL PREVAIL.
RESERVED SEATS on sale at Santa Fe Ticket Office.

Reproductions of Masterpieces

Our cases are full of reproductions many of which are our own importations direct from England, Germany and France.

Should you wish anything in a high class Carbon, Photogravure, Etching, etc., we shall be glad to show you our line.

NOTE:---Kindly keep in mind our "Little Gem Room" when you are looking for artistic novelties under $1.00.

F. M. White & Co.
...Art...Store...and...Galleries...
61 E. Pike's Peak Avenue... Opposite Antlers Hotel...

The Cash Bazaar
111 South Tejon St.
THE BUSY STORE.

THANKSGIVING BARGAIN EVENT
A Nice Fat Turkey Free.

A Real Thanksgiving Sale
That You Will Be Thankful For

This store will hold a THREE DAYS' SALE MONDAY, TUESDAY and WEDNESDAY of such importance to the good people of our city that it will be long remembered and talked about.

A FAT THANKSGIVING TURKEY FREE
To Every Customer Purchasing Five Dollars

Or over in our DRESS GOODS Department (goods that will be on sale) or in our SUIT Department Cloaks, Jackets, Capes, Ladies' Wool Waists, Skirts or Furs (everything in these lines will be "on sale.") Or in our Linen and Fancy Goods Department---Table Linens, Napkins, Lunch Cloths, Scarfs, Fancy Pillow Covers and Couch Cushions, etc., all on "special sale."

It is a sure thing. You'll not have to "guess." We shall throw out Extra Bargains all the week.

Everything in the Millinery Department HALF PRICE.

ATTEND THIS SALE. A Thanksgiving Event to Talk About.

Did You Read Our Sunday Ads? "Look them up."

HEATH & RINKEN, DRY GOODS
111 So. Tejon St.

THE PLAZA HOTEL.

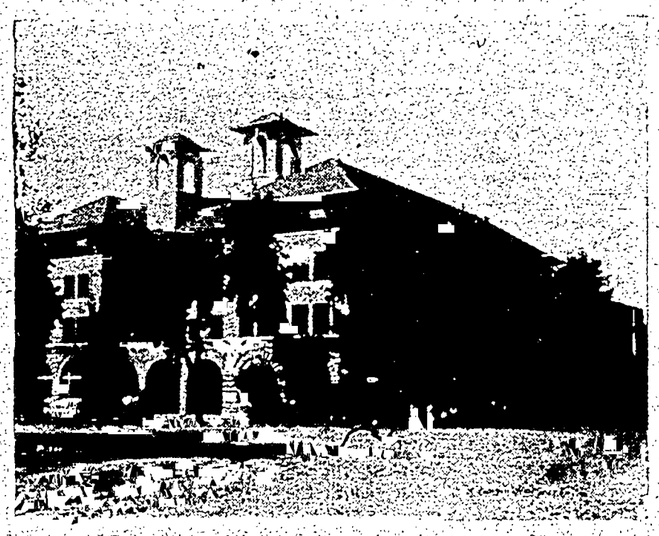

Elegantly furnished; 120 rooms; 50 in suites with bath.
American and European plans.
Located in most desirable portion of the city, facing the College Park.
Special rates by week or month for the Winter season. Specially desirable for families.

Cor. N. Tejon and Cache La Poudre

The Hassell Iron Works Co.

Mining Machinery and Supplies
Brass and Iron Castings
Builders' Plain and Ornamental Iron Work.
Boiler, Sheet Metal and Heavy Repair Work.
Steel Beams in Stock.
Office and Salesroom at Works, Corner of Sierra Madre Street and Moreno Avenue

CHARLES BLOCK. Modern School Business DENVER. FIFTEENTH & CURTIS.
The Best School in the West
Has best of everything. Holds World's Fair Diplomas. Secures positions. Send for 68 page catalogue. 518 Charles Bldg., 15th and Curtis. Fifth floor.

Kingsley Ballou,
19 East Bijou.
Imported novelties most suitable for Christmas presents. Stock constantly refreshened with new shipments from Europe.

Special Sale
At Goodspeed & Co.'s

Rogers Best Plated
Knives or Forks
$1.75 a set

Rogers Best Plated
Teaspoons
(Rose pattern)
75c a set

Rogers Best Plated
Jelly and Cake Lifter
in satin lined box (just the thing for a Xmas present),
$1.00 a set

Goodspeed & Co.
Jewelers and Opticians.
P. Pike's Peak Ave.
Established 1881.

The Colorado Springs Coal Co.
Lignite Coal
Our Lignite is absolutely free from slate. No coal kept on the dump. Every pound fresh from the mine. Give us a trial.
HOUCK & DAVIDSON
11 North Tejon St.
Office Telephone, 486-A
Yard Telephone, 486-A

COLORADO SPRINGS GAZETTE

PUBLISHED EVERY DAY IN THE YEAR

Sixty Cents a Month — Seven Dollars a Year

NEW YORK OFFICE.....407-8-9-10 TEMPLE COURT
CHICAGO OFFICE.....905 AND 906 BOYCE BUILDING

THE COLORADO SPRINGS SPIRIT.

YESTERDAY morning's Gazette was certainly a magnificent showing of the business enterprise and push of the merchants of Colorado Springs. It was not only an unusually good newspaper but it was a showing of business resources such as any city of many times the size of Colorado Springs might well be proud.

Leaving to others to express their appreciation of the Thanksgiving Gazette as a newspaper, we desire to call attention to some of the things that such a newspaper indicates and their bearing upon the general interests of the city.

In the first place, we think that it gives a pretty conclusive proof of the truth of something the Gazette is continually claiming, and that is that the stores of Colorado Springs are as well stocked as those of any city in the land with nearly everything that is required for ordinary household or personal needs, and that they are far better supplied than those of the ordinary American city of from five to ten times the population of this one. Certainly no other newspaper published in a city of anywhere near the population of Colorado Springs made such a showing yesterday morning as was made in the Gazette, and it is quite certain that the materials for such a showing do not exist.

That such a condition is due in large measure to the home-trading policy adopted and pursued through a number of years does not admit of a reasonable doubt. Colorado Springs merchants know that their efforts to suit the tastes of their customers will be appreciated and that after they have gone to the trouble of getting the goods here the merchandise will not be left to spoil on the shelves. They know that they are safe in putting the prices down to the lowest possible notch because people in this city are quick to notice and to take advantage of such opportunities, and the merchants have found that the policy of quick sales and small profits is the one that wins.

In the general principle that shows most conspicuously in the columns of the Thanksgiving Gazette is the one that properly deserves mention as characteristic in a peculiar way of this community, to such an extent indeed that it may well be called the Colorado Springs spirit.

It is to discover what we have that is worth having, and then to push it for all that there is in it.

No one in Colorado Springs is accustomed to go off in a corner to enjoy a good thing by himself. We are not afraid to advertise our advantages, and we are enthusiastic in calling the attention of friends and even of strangers to those things that make this city the best place to live in in the United States.

And that is the reason, perhaps more than anything else, why Colorado Springs, possessing the genuine natural resources that it does as a foundation upon which to build, has been so constantly and so notably successful in their development, and that is the reason, too, why the Gazette has made a success of its policy of doing all that it can, whenever it can, and in all possible ways, to promote the interests of the city, to advertise its advantages and opportunities and to build up not only the larger interests of the community but also those of each individual member of it.

THE DEPARTMENT OF THE INTERIOR.

THE DEPARTMENT OF THE INTERIOR is one of the most important divisions of the federal government and in its operations it probably comes into close touch with more citizens of the great republic than any other. Its work is varied and comprehensive and includes such diverse and important matters as the Indian tribes, the public lands, pensions, patents, census, the geological survey, bureau of education, office of railroad affairs, the territories, national parks and reservations, and many others.

It will be noticed that the majority of these subjects concern the western states much more than they do those of the east.

The report of the secretary of the interior for 1901 forms a bulky volume of 267 pages and presents a detailed account of the work of the various bureaus.

The statistics of the public lands are interesting both as showing the rapid progress made in placing the national domain under private ownership, and the large area yet remaining unappropriated. In the fiscal year ending June 30, 1901, nearly 15,563,000 acres were disposed of, an increase of more than 2,000,000 acres as compared with the 12 months next preceding. In Colorado 29,115,814 acres remain unappropriated and unreserved in addition to 6,694,167 acres that have been reserved and 21,522,185 acres that have been appropriated. Alaska contains nearly one-third of total public lands at the present time and there are eight other states and territories that contain a larger total of lands unreserved and unappropriated than does Colorado. It is interesting however to note that while Colorado stands ninth in total of lands unreserved and unappropriated, she stands third in surveyed lands of this character, being exceeded only by Wyoming and New Mexico.

A large part of the report of Secretary Hitchcock is devoted to the subject of irrigation, and the subject comes up repeatedly. Beginning on page 86 of the report there will be found a very thorough discussion of the subject reduced to as brief limits as possible and concluding with this most significant declaration:

"The investigations that have been carried on demonstrate that looking at the matter from all sides, THERE IS NOW NO ONE QUESTION BEFORE THE PEOPLE OF THE UNITED STATES OF GREATER IMPORTANCE THAN THE CONSERVATION OF THE WATER SUPPLY AND THE RECLAMATION OF THE ARID LANDS OF THE WEST, AND THEIR SETTLEMENT BY MEN WHO WILL ACTUALLY BUILD HOMES AND CREATE COMMUNITIES."

This is a distinct advance upon any previous position assumed by the department in relation to irrigation and it will be welcomed by the people of the west as an evidence that the subject is going to receive from the national government the attention it deserves.

GREAT BRITAIN AND THE MONROE DOCTRINE.

THE FACT that the Monroe doctrine was enforced against England in the Venezuela case and is frequently referred to as a menace to British ambitions in North and South America has misled a great many Americans as to the real attitude of Great Britain toward the Monroe doctrine.

England was directly interested and distinctly in favor of the first enunciation of that doctrine, and it is asserted by some good historians that the first suggestion of it came from the British prime minister, Canning. But however that may be, Great Britain has at no time shown a serious disposition to consider American territory as a field for colonization, and has repeatedly indicated a willingness to support the claim of the United States that European monarchs should not undertake to extend their political system to this continent.

What has been true in the past is even more true at the present time. It is no longer France or Spain that threatens the political supremacy of Great Britain. New conditions have arisen as well as a new power, and at the present time it is Germany that strikes at the commercial supremacy of England. It is very much more to England's advantage that the republics of America should pursue their course unhindered under the protection of the strongest and greatest among them, rather than that Germany or any other nation should secure a predominating influence in their affairs or a slice of their territory.

It has been proposed from time to time that Great Britain should formally and openly announce her approval of the Monroe doctrine, and it has been urged that this might be done without any impropriety because of her large possessions on the American continent. Such a proposal has been recently revived, and an effort is being made to secure such a declaration from the British government. It is very doubtful whether such a statement would add anything to the strength of the Monroe doctrine. It might rather add to the distrust felt regarding it in some of the South American republics and give cause for the criticisms of European nations. The United States is perfectly well able to maintain the doctrine in theory or in practice, and does not need the assistance or formal alliance of any European power in doing so.

It is reported that a part of President Roosevelt's message will be directed against the anarchists. The whole country will say "amen" to this.

FROM THE STATE PRESS

Anti-Newspaper Ethics.

(Pueblo Star-Journal.)

At the meeting of the Southern Colorado Medical society at Colorado Springs a physician of Pueblo read a paper complaining bitterly of what he terms the "rampant rise of quackery." He says: "Quackery has not only continued to grow but it has become more and more powerful both as regards numbers and every other way that would render it more formidable as a social factor."

The Pueblo physician goes on to advise "a campaign of education among the masses" in order to arrest the alarming spread of quackery.

The suggestion of a campaign of education among the people by the orthodox M. D.'s appears to be well taken, and it is to be hoped that the suggestion will early take the form of removing the boycott which regular practicing physicians of Colorado, through their societies, have instituted upon newspaper patronage.

Though in most states of the union it is perfectly ethical for a physician to publish a card in a newspaper giving his line of practice (if his practice be limited) and stating his office hours, telephone number, and office location, in Colorado it is different, quite different. Here the doctor is declared unethical and is refused consultation courtesies by his brothers if he so much as puts his name in the advertising columns of the press, save that if he should change the location of his office from one building to another he may announce the fact in the reading columns without becoming heretical in the eyes of his fellow medics.

Now who says that this ultra conservatism is not responsible for the rapid growth of what is called "quackery"? Is it not true that the people who are ailing physically look to the press for information and enlightenment upon the location and the office hours, as well as other features of the physicians' practice, just as naturally as they look to the press for facts about dry goods, houses to rent and a multitude of other things?

It is little wonder that the young physician struggling for a foothold in the community finds it difficult to live up to the rigid ethical limitations regarding newspaper advertising laid down by the old established practitioner, who may have got his advertising by other and more subtle methods. These ethical "don'ts" are usually concocted for the government of the profession by M. D.'s who are all the time appearing in print in some way or other not open to the young physician. For instance, the professors in Eastern colleges are most industrious in fostering this anti-newspaper boycott, and yet they never miss an opportunity to scrape up an interview with the missionaries of the press wherein their names are bandied to the four winds through the local or general press. The worst sticklers for "rigid ethics" on the advertising question in Pueblo are not known to be averse to seeing their names appear as frequently as convenient in the news columns of the daily newspapers. Some are even noted for their ingenuity in this respect, while saying "nay" to their ambitious brother just seeking his first professional call. It is hardly to be wondered that there is a growing sentiment here and elsewhere for greater liberty in the matter of press announcements.

In the recent election Democrats all over Colorado see their finish. The result is no surprise to thinking political students. Fifteen years ago Colorado was a reliably Republican state. During those years Boulder county, though much smaller in population could always be depended upon to return Republican majorities of from 400 to 600. The state then was naturally Republican. Along came the Populist craze. The money question became the all-absorbing issue. Populist orators denounced the "crime of '73." The hard times intensified the public feeling against the government. Bryan rose as a bright star in the west to whom the people looked with awe almost akin to superstition. The impetuosity with which he was nominated at Chicago was indicative of the state of feeling over the country, particularly in the west. George Washington was the father of his country and Bryan was to be its savior. Bryan and silver became the war cry and people honestly believed that in free silver depended the salvation and future prosperity of our beloved country. Is it any wonder then that people were swept from their political moorings? People of all shades of political opinion deserted former political affiliations and joined in the free silver demonstration. The state of Colorado went 135,000 Democratic. In the meantime Bloody Bridles Waite had been elected governor and fanaticism ran riot.

Now all this is changed. The people discovered that they were being led astray. They began working their minds again instead of their jaws and learned that there were other questions of state and national importance aside from the money question. Bryan had told them that if free silver didn't carry the great factories would all close, throwing out of employment millions of laborers and thus starve other millions of women and children. Instead of this condition exactly the opposite was true. Other factories were established and every branch of industry received new life. Factories all over the country today are behind with their orders and labor everywhere is employed at fair wages.

Realizing the conditions as they exist, the people are now returning to former political affiliations. Nebraska, Mr. Bryan's home state, last week went Republican. A majority of Colorado counties elected Republican officials. It is a perfectly logical condition. These states were formerly Republican and they are now Republican again. In the life of voters of today they will not go Democratic again.—(Longmont Call.

The recent meeting of the Denver Union Republican club indicated that the party in Arapahoe county is far from harmonious, and furnished evidence to the outsiders that something is rotten in Denver. In view of the expression of the people all over the state on election day, the statement of some of the Denver Republicans that the defeat of the party in Arapahoe was entirely due to the fraud perpetrated by the Democrats will be received with several grains of salt. It is plain to onlookers that there was lacking that unanimity of opinion and action which are ever necessary to party success. The Post would not undertake to locate the blame, but suggests that matters might be somewhat improved down there, and we hope the fellows will "get together" and overcome the apathy and opposition now existing in the party, for this must be done before success can be attained. (Glenwood Post.

Editor Stevens of the Colorado Springs Gazette is throwing the upper cuts thick and fast into the Arapahoe pie contingent. He is delivering what is termed a series of solar plexus lectures to those who view federal office as a license to dictate and prescribe for party and voter. (Durango Democrat.

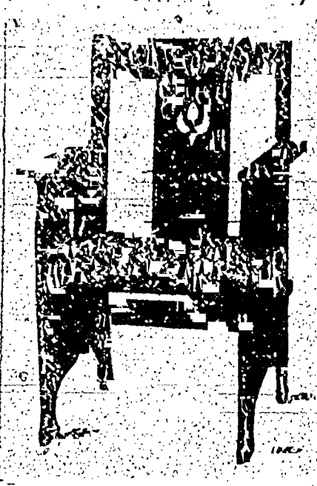

See the reproduction of

Old Missionary Furniture

Made of board lumber, and upholstered with skins of cattle. Just the thing for dens.

FAIRLY BROS. & FAIRLY

The First National Bank
OF COLORADO SPRINGS, COLO.

Report of the condition as made to the Comptroller of the Currency, September 30, 1901.

RESOURCES.

Loans and Discounts		$2,029,324.13
U. S. Bonds to Secure Circulation		100,000.00
Due from U. S. Treasurer (5 per cent fund)		5,000.00
Due from U. S. Treasurer (other than 5 per cent. fund)		10,000.00
Bonds and Warrants		3,980.28
Due from Banks	$1,118,853.37	
Cash	516,319.86	
		$1,635,173.23
Total		$4,107,478.16

LIABILITIES.

Capital Stock	$ 100,000.00
Surplus and Undivided Profits	347,336.61
Circulation	94,850.00
Deposits	3,565,241.55
Total	$4,107,478.16

OFFICERS AND DIRECTORS.

J. A. HAYES, President. A. SUTTON, Cashier. A. H. HUNT, Asst. Cashier.
IRVING HOWBERT, Vice President.
H. G. LUNT. JAS. F. BURNS. JNO. G. SHIELDS. WM. A. OTIS.

REPORT OF THE CONDITION OF

The Exchange National Bank,
OF COLORADO SPRINGS, COLO.

As made to the Comptroller of the Currency, Sept. 30, 1901:

RESOURCES.

Loans and Discounts		$1,[illegible],398.41
United States Bonds		100,000.00
Due from U. S. Treasurer		6,000.00
Bonds and warrants		$ 311,849.03
Cash and due from Banks	1,365,048.16	1,679,897.78
		$3,014,696.19

LIABILITIES.

Capital Stock	$ 100,000.00
Surplus and Undivided Profits	106,490.51
Circulation	100,000.00
Deposits	2,708,205.68
Total	$3,014,696.19

OFFICERS AND DIRECTORS.

J. R. McKINNIE, Prest. W. R. BARNES, Vice Prest. A. G. SHARP, Cash'r.
WM. LENNOX. W. S. NICHOLS. V. C. TALBERT, Ass't. Cash'r.
F. W. GIDDINGS, JR. VERNER Z. REED.
W. S. STRATTON. A. S. HOLBROOK. FRANK F. CASTELLO.

REPORT OF THE CONDITION OF

The El Paso National Bank
OF COLORADO SPRINGS, COLO.

As made to the Comptroller of Currency, September 30, 1901.

RESOURCES.

Loans and Discounts		$1,124,898.12
United States Bonds and Premiums		156,885.80
Bonds and Warrants		9,134.01
Furniture and Fixtures		8,255.00
Due from Banks	$1,174,760.37	
Due from U. S. Treasurer	17,000.00	
Cash in Vault	243,427.17	1,435,188.04
		$2,734,360.97

LIABILITIES.

Capital Stock	$ 150,000.00
Surplus and Undivided Profits	62,136.55
Circulation	150,000.00
Deposits	2,372,224.42
	$2,734,360.97

STOCKHOLDERS.

WM. S. JACKSON, President. C. C. HEMMING, Vice Prest.
C. H. WHITE, Assistant Cashier. C. L. HEMMING, Cashier.
O. L. Godfrey, Asa T. Jones, George Bertrand, G. C. Hemenway, H. M. Blackmer, E. P. Shove, S. S. Bernard, Sherwood Aldrich, Colorado Springs, Colo.
B. F. Edwards, W. H. Thompson, J. C. Van Blarcom, St. Louis, Mo.
New York Correspondent.....National Bank of Commerce
St Louis Correspondent.....National Bank of Commerce
Prompt and careful attention to all business entrusted to us. Collections given special attention.

THE COLORADO SPRINGS TRUST CO.

Hagerman Building, Tejon and Kiowa Sts.

Capital - - - $250,000

Does a General Trust Company and Banking Business, Executing Trusts of Every Nature.

Special features are the Savings Bank, and the Department of Auditing and Accounting and the Registration and Transfer of stocks, bonds, etc. The Safety Deposit Department is arranged with particular reference to the convenience of patrons.

OFFICERS:

H. G. LUNT, President. JOHN G. SHIELDS, First Vice Pres. D. V. DONALDSON, Second Vice Pres.
F. W. STEHR, Secretary. IRVING W. BONBRIGHT, Treasurer.

DIRECTORS:

James F. Burns, F. M. Woods, D. V. Donaldson, William P. Bonbright, John G. Shields, Frank G. Peck, D. R. Fairley, H. G. Lunt, G. C. Hemenway, W. K. Jewett, C. P. Bonnett, L. E. Curtis.

Annual Reduction.

The new loaning plan of The Assurance Savings and Loan Association is called the "Annual Reduction" plan because it provides for a stated reduction of the principal each year. It is popular because the plan is simple, the interest rate low, and the loan rapidly paid off. Call for descriptive matter at 109 E. Kiowa St.

BIG BARGAIN

10 rooms, five blocks from postoffice, $1,900. Beautiful building lot on Espanola St. only $650.

Real Estate, Loans, and Insurance. THE DAVIE REALTY CO. 25 E. Pike's Peak Ave.

FIRE IS AN AWFUL THING

Nearly wrecked this city in Oct. 1898. Often ruins homes (when uninsured). Usually comes without warning.

BE SAFE---INSURE IN THE HARTFORD! PAID ITS ANTLERS FIRE LOSSES IN TEN DAYS.

Sole Agents DAY REALTY & INVESTMENT CO. TEL. 325. 132 N. Tejon.

THE COLORADO INVESTMENT and REALTY CO.
POST OFFICE BUILDING

INVESTMENTS, LOANS, REAL ESTATE

Mortgages for sale; high class bonds; loans made on real estate; dwellings for sale and for rent; lots for sale in all parts of the city; ranches for sale in desirable parts of the state; insurance written.

OFFICERS and DIRECTORS.

FRANCIS D. PASTORIUS, Pres. H. W. CHISHOLM, Vice Pres.
CHARLES THURLOW. R. H. HUTTON. C. M. WILLIAMS.
C. SHARPLESS PASTORIUS, Treas. CHARLES J. WRIGHT, Sec.

REPORT OF THE CONDITION OF

The First National Bank
of Cripple Creek, Colo.

At the close of Business Sept 20, 1901.

RESOURCES.

Loans and discounts		$ 536,279.94
U. S. Bonds to secure circulation		50,000.00
U. S. Bonds to secure U. S. deposits	$100,000.00	
Other bonds and cash securities	126,753.84	
Due from banks and U. S. treasurer	516,917.76	
Cash	166,003.07	
Cash resources		771,216.67
		$1,357,558.61

LIABILITIES.

Capital stock	$ 50,000.00
Surplus	6,000.00
Undivided profits	34,267.61
Circulation	50,000.00
Deposits	1,217,290.[illegible]
	$1,357,558.61

COMPARATIVE STATEMENT OF DEPOSITS

July 14, 1898	$ 147,839.91	June 29, 1900	783,000.00
July 20, 1899	278,037.37	Sept. 20, 1901	1,217,290.[illegible]

DIRECTORS.

A. E. CARLTON. J. A. WHITING. LARRY MARONEY.
W. K. GILLETT. E. C. NEWCOMB. H. M. CARLTON.

FOR $3600.00

Nice six room house with bath and electric light. full lot, good location on west side. Will take vacant lot north as part payment.

Franklin & Jones

REAL ESTATE, LOANS, INSURANCE

27 N. TEJON ST.

THE NORDRACH RANCH

An ideal country resort for semi-invalids giving the famous Nordrach treatment as given in Germany. Nurses and doctors in constant attendance.

Write for particulars, or enquire of

DR. J. F. WHITE 202 North Cascade Ave., Colorado Springs, Colo.

We Are Going to Give Away One of our Great Majestic Steel Ranges No. 237

This is How We Intend to Do It:

We give one ballot to every family in the county free of charge. Don't ask you to buy a cent's worth from now until December 25. The ballots to be deposited before the 25th. The drawing will be on the evening of the 31st.

JNO. F. CLOUGH
110 SOUTH TEJON STREET

Our Business
Is Typewriters.
What's Yours?
No Matter
...A TYPEWRITER...
WILL IMPROVE IT.
Machines rented or sold on Easy Payments.
S. & R. S. Zimmerman,
Tel. 702-a 22 N. Tejon St.

HOTEL JEFFERSON
NEW YORK.
102-104 106 East 15th Street.
The JEFFERSON is a thoroughly first-class family and transient hotel, offering at a minimum cost a maximum of luxury and comfort.
On 15th street, just east of Union square, it is within a few minutes of the leading shops, theatres and clubs.
European Plan $1.00 up.
American Plan $3.50 up.
Suites with private bath, $5.00 up.
For special rates, guides or information write.
JOHN E. CHATFIELD, Prop.

CHINA JIM
Deals in
China and Japanese Fancy Goods, fine line of all kinds of China; Cloisonne, Ladies' Robes and Jackets.
Telephone 614-A.
No. 9 East Pike's Peak Ave.

F. C. WOODWARD,
ASSAYER and CHEMIST
Telephone 313. 28 E. Kiowa St.

THE WONDERFUL
A. B. Chase Piano
increases the love for piano music.
The Wonderful Octave Pedal
increases the volume of tone, delicacy of expression, variety of musical effect.
The Knight-Campbell Music Company,
113 N. Tejon St. Phone 333.
Always the Largest, now the Greatest Music Concern in Colorado.

Cheap Light
and best. The Welsbach.
THE GAS CO.

If You Need a Dress Shirt Protector

Tell your wife, your sister or sweetheart what an extensive line of these we are showing for the Christmas season. If you have an evening dress suit and haven't—

Dress Shirt Protector

you miss a great deal of the pleasure there is in wearing a dress suit. We have these in silk and satin, at $1.25 to $4.00.

HOLBROOK & PERKINS
CLOTHIERS AND FURNISHERS.
'Phone No. 721-B. First National Bank Bldg.

SHORT LINE VS. CRIPPLE CREEK

Representatives of the Railroad and the Camp Vied With Each Other in Entertaining T. P. A.'S.

Some 200 traveling passenger agents and their wives, sisters and sweethearts, who have been touring the country for several weeks, yesterday did what was pronounced by many of them to be the finest trip of their lives. They went over the Short Line to Cripple Creek and through the district on the electric division, as the guests of the Colorado Springs & Cripple Creek District Railway company and enjoyed a magnificent dinner at the National hotel, the guests of the hotel management and of the chamber of commerce of the city of Cripple Creek. There were two lions of the tour. They were Maj. S. K. Hooper, the veteran promoter and exponent of Colorado's greatness, and Mr. D. C. MacWatters, who was the official representative of the Short Line, the host of the party, and who shared honors through the day, in the speeches of the visitors and in their personal expressions of appreciation of what was done by the distinguished general passenger agent of the Denver & Rio Grande. The party left Colorado Springs at 7:15 a. m.

Before the train had left the yards Mr. MacWatters, who is always unhappy because he can't think of something else to do for somebody, was adorning the ladies of the party with white, pink and yellow chrysanthemums and distributing cigars among the gentlemen.

The crowd returned at 5 o'clock in the afternoon, remaining here just long enough to get out of the Short Line cars, give three rousing cheers and a tiger for Mr. MacWatters and the same for Major Hooper, and board their own cars for Denver.

The Short Line, in the thousands and tens of thousands of people whom it has taken into the great gold camp since the road started, never took a company that was more appreciative than that of yesterday. They were railroad men and they realized the marvelous character of the railroad from an engineering standpoint. They appreciated the fact that its equipment is uncelled and that the smoothness of the roadbed is nothing short of wonderful for a new railroad, being much better than is to be found on most railroads that have been in business with heavy traffic for years. They have traveled the country over and they realize that the Short Line, from a scenic standpoint, is distinctive and that nowhere else can a trip be secured that can take the place of this one. Columns of enthusiastic quotations and expressions of admiration might be printed from the railroad men who went over the line yesterday. But it is not necessary.

The people who have been over the line and they are scattered pretty well over the country now know that it is a wonderful railroad, and the people who haven't been over the line are simply unfortunate.

No less interested and pleased were the visitors with the city of Cripple Creek and with the enterprise and hospitality of its citizens. The mayor of Cripple Creek and the delegation of the chamber of commerce that met the visitors at Summit covered themselves with glory in their courteous and enthusiastic reception and attention.

It was a race between the Short Line people and the Cripple Creek committee to see who could do the most for the visitors and if anything was overlooked that could have added to the pleasure of the occasion no one thought what it was.

The following special to the Gazette from its Cripple Creek correspondent tells the details of the entertainment in the gold camp:

Cripple Creek, Colo., Nov. 24. The delegates returning home from the twenty-ninth annual session of the American Association of Traveling Passenger Agents at Los Angeles, Cal., together with their wives, were given a very hospitable welcome to the camp today. A special complimentary train over the C. S. & C. C. Short Line, carrying these visitors, arrived here about 10:30 o'clock. A committee of eight Cripple Creek citizens met the party at Summit and pointed out the places of interest on the way to Cripple Creek. At the depot the committee upon reception from the chamber of commerce, consisting of J. M. Slusher, chairman, A. S. Lamberton, A. G. Burton, F. R. Beerbower and J. F. Vardaman, tendered the keys of the city to the visitors. There were about 175 in the party. All were escorted to the National hotel, where an elaborate three-course luncheon was served complimentary to the guests, by J. W. Murphy, the manager. After luncheon, Mayor Crane acted as toastmaster. Addresses were made by C. C. Butler and B. F. Montgomery, who in their remarks briefly told of the history of the camp and of its resources. Responses were made by President Clair of the visiting delegates and by Major Hooper of the D. & R. G. road. After the luncheon the party divided, some of the members taking the high electric line, and some the low line for Victor, and at that city changing cars so as to see the entire camp. The special train left this city at 7 p. m. for Denver. All spoke in the highest terms of the district and the hospitality extended.

Sudden Death of Judge E. T. Nowels

Hon. Ezra T. Nowels, a prominent lawyer of Lamar, Colo., father of Mr. E. L. Nowels of this city, died at 3 o'clock yesterday morning of appendicitis.

Mr. Nowels was taken Saturday with a severe attack of appendicitis and it was seen by the physicians in charge immediately that only the most heroic measures could save him. He was placed on the first train leaving for Denver, it being intended to take him there and perform the necessary operation. It was believed that he could stand the trip, and that the treatment that would follow the operation in Denver would be more likely to save the life of the patient than any that he could get in Lamar. The start was made but Judge Nowels died between Lamar and La Junta.

Before coming to Colorado, Judge Nowels was prominent in Indiana politics, having served his district at one time as state senator. In Colorado he has continued active in politics, having been the first county judge of Bent county after the division of Las Animas county. He was receiver of the United States land office for the Lamar district under Grover Cleveland. At his death he was attorney for the city and county of Lamar.

Judge Nowels was 56 years of age and leaves a wife and six children. His son, Mr. T. E. Nowels, left last night for his home. It is believed that the funeral will occur at Lamar today.

St. Mary's Church Fair Begins Tonight.

What will be the largest and promises to be by far the most successful church fair ever held by St. Mary's church of this city will begin this evening at the Temple theater and continue through the week. The program that has been arranged for the entire week is a particularly attractive one.

Tonight from 8 to 9 there will be a band concert by the far-famed Colorado Midland organization, and the fact that several weeks have elapsed since the conclusion of the summer park concerts will undoubtedly result in a very large attendance of people who want to "listen to the band" again. From 9:30 until 11:30 this evening there will be dancing and this feature of the occasion will draw a great many of the young people.

Cars will run in all directions as late as 11:30 to accommodate the people at the fair.

The booths at which the business of the affair will be done have been very attractively decorated and arranged and the ladies who are in charge give assurance that nothing will be overlooked in their efforts to afford an enjoyable time for all the people who attend the fair.

Theater and party carriages and broughams, fine liveries. Antlers Livery.

A Delivery System

is only one of the features of our business. You can depend on our delivery of any article you desire and on shortest possible time. You will want some nice table wine surely for your Thanksgiving dinner. We can furnish you with anything in either imported or domestic, Sauternes, Rieslings, Ports, Sherries, Muscatels, Clarets or Champagnes. Phone us your orders price will be right.

The A. Lae Ward Drug Association
Main Phone 16. 107 E. Pike's Peak Ave.

THE Y. M. C. A. SLEDGE HAMMER

That the campaign now being carried on in the cause of the Y. M. C. A. building fund has been unsuccessful will not be admitted by anyone who watches closely the course of events. True, there is cause for disappointment in the fact that large gifts have not come from the moneyed men of the city, but no word of discouragement is heard at headquarters. A few days ago I watched a stonecutter working at the new building strike a large slab several times with a sledge-hammer. Coming closer, I discovered that he had struck a line about an eighth of an inch deep around it with the expectation born of his experience that a few sledge-hammer blows would break the slab in two at the line. The little chisel-strokes were necessary to the strokes of the hammer, and, as I saw the workman succeed, I went away saying, "Exactly what we ought to expect." I had gone over the pledge cards signed in the Temple theater a week ago, and the gifts indicated were with very few exceptions gifts that meant self-denial. But they are the chisel-strokes, and I cannot help nursing the conviction that some of God's real men, who believe in dividends convertible into life-currency, are about ready to give the hammer-strokes. Who can estimate the value of the memorial which some man may create for himself? "To give light and save life" is the legend carved on the base of the Eddystone light-tower, and a Y. M. C. A. as an auxiliary of Christian churches and a safeguarding instrumentality, in the name of the young man, Christ Jesus, is a light-tower of holy and helpful influence. Maybe hour has not come for the sledge-hammer blows; let the chisel-strokes continue. One thousand fathers, whose hearts are filled with solicitude for the success of their boys, can make no better investment for them than $10 in Y. M. C. A. stock; it is an investment in character, and what is any kind of success without character. One hundred business men, who are looking for cleanness and manliness and integrity in their employes have the opportunity of putting $100 apiece into equipment for the creation of a practical school from which may be graduated the young men they need. Let the good work go on, we are co-workers with God.

W. H. W. Boyle.

MEETING TONIGHT FOR CHARITY BALL PLANS

There will be a meeting of the Glockner Relief association tonight at the sanitarium for the purpose of completing arrangements for the charity ball that is to be given soon. All members of the association are urged to be in attendance.

In the announcement yesterday in the society columns regarding the charity ball by typographical error the name of Dr. B. P. Anderson was omitted from the list of patrons; it should have been included and the following is the complete list:

Gen. William J. Palmer, Dr. J. R. Robinson, Dr. B. P. Anderson, Mr. W. McK. Barbour, Mr. G. D. Bonbright, Mr. George Rex Buckman, Mr. R. P. Davis, Mr. D. V. Donald, Mr. L. R. Ehrich, Mr. C. S. Gambrill, Dr. P. F. Gildea, Dr. J. A. Hart, Mr. J. A. Hayes, Mr. C. C. Hemming, Dr. Charles A. Holder, Mr. I. T. Jones, Mr. W. H. Moreland, Dr. J. A. Patterson, Mr. J. P. Pomeroy, Mr. W. S. Stratton, Dr. W. H. Swan, Dr. C. L. Tutt, Dr. Gerald B. Webb.

May Rogers will have on display and for sale needle laces, duchess, point, needle honiton and Puttenburg at Frank Small's, jeweler, 118 Pike's Peak avenue, from Wednesday till Saturday.

Wanted—The address of Ernest Muller, by his brother, Christian Muller, in Dunkirk, Chautauqua county, state of New York, to sign papers to settle up his father's estate, who died in Rommelshausen, Koenigr Wurttenburg. The last heard of him he was working in the "Spaulding Hotel," Colorado Springs; from there he should have gone to the Cripple Creek mines. Any information of his whereabouts will be thankfully received by his brother, Christian Muller, No. 103 West Sixth street, Dunkirk, Chautauqua county, state of New York. Denver papers will please copy.

Special Sale.

Come in and see my special offers of trunks, valises, harness, saddles, etc., for last week of November. Such prices were never before offered in the city. J. L. Harbaugh, 7 and 9 South Cascade avenue.

We do thorough work at fair prices. Colorado Springs Dye & Cleaning Works, 15 E. Kiowa. 'Phone 542.

For sale—Modern 4-room cottage at 218 East Jefferson street.

Look Here?

Thinking that SUMMER may last all WINTER We have decided to have a special sale of Winter Robes Now See our window.

The L. W. DAVIS Carriage Co., 114 North Tejon St.

PERSONAL MENTION

T. P. Walker of Ottumwa, Ia., is at the Alamo.

F. R. Beck of Pueblo was in the city yesterday.

Mr. and Mrs. W. J. Lemp of St. Louis are at the Antlers.

Mrs. J. G. Everest of Chicago is a guest at the Antlers.

Dave Abrahms and J. Applegate of Chicago are at the Alamo.

J. E. Ferguson and wife of Victor spent yesterday at the Alamo.

J. C. Watt of Cripple Creek registered at the Alamo yesterday.

District Attorney Crowbridge was down from Cripple Creek yesterday.

E. A. Akers and wife of Cleveland registered at the Antlers yesterday.

A. F. Dickinson of Geneva, O., was among yesterday's arrivals at the Antlers.

Mr. and Mrs. L. W. Price and child of Kansas City were among yesterday's arrivals at the Antlers.

Walter R. Barnes and wife and William H. Genette of Omaha were among yesterday's arrivals at the Alamo.

Denver arrivals at the Antlers yesterday included C. F. Reynolds, Louis Verdine, A. L. Kinney and W. L. W. Miller.

Mr. and Mrs. Henry D. Williams, Miss Madge Williams and Master George Williams of New York are at the Alamo.

Burt Van Horn and wife, Miss Grace Van Horn, Miss Blanche McCollum and Miss Clara Haviland compose a Buffalo party at the Antlers.

Gen. L. E. Sherman, department commander of the G. A. R. for Colorado and Wyoming, has returned from a business trip to department headquarters at Cheyenne.

GROWING POPULARITY OF HOTEL CONCERTS

Among the pleasantest features of Sunday evenings in Colorado Springs are the concerts given at the various hotels of the city. These concerts have become more popular this fall than ever before and besides the guests of the hotels many townspeople take advantage of the opportunity to hear first-class musical programs.

The Antlers, Alamo and Alta Vista hotels each have orchestras of high merit and their performances are such as can stand high criticism.

At the Antlers last night the splendid orchestra there gave "A Request" program and played the selections which were asked by those present. A delightful concert was given and several townspeople enjoyed it with the guests of the hotel.

There was another large audience for Director Dietrich and his orchestra to play to at the Alamo last night. A strictly high-class program was rendered and received very generous applause. The number of those who listened with pleasure, both visitors and residents of the city, was such as to fill the lobby.

The usual Sunday evening concert was given at the Alta Vista and was enjoyed by a large number of people.

Art Needlework

Materials for all kinds of embroidery and lace. Infants' clothes, monograms. Lessons. The Antlers hotel.

MILLINERY SALE

Miss F. L. Thomas is making a reduction sale on trimmed hats, including many French patterns. Watch our window display. 126 North Tejon St.

WANTED—Table boarders. 606 N. Nevada.

THE ALTA VISTA will make a reduced rate on contracts for the winter.

Silk or woolen waists dry cleaned, best work. Pantatorium, 17 East Bijou.

For Sale—Modern 4-room cottage at 218 East Jefferson street.

How to Prevent Croup.

It will be good news to the mothers of small children to learn that croup can be prevented. The first sign of the disease is hoarseness. A day or two before the attack the child becomes hoarse. This is soon followed by a peculiar rough cough. Give Chamberlain's Cough Remedy freely as soon as the child becomes hoarse, or even after the rough cough appears, and it will dispel all symptoms of croup. In this way all danger and anxiety may be avoided. That remedy is used in this way by many thousands of mothers, and has never been known to fail. It is, in fact, the only remedy that can always be depended upon, and that is pleasant and safe to take. For sale by all druggists.

90c ALARM CLOCKS 90c.

Regular price, $1.25. Fully warranted. For this week only. M. F. Warren & Co.

"THE KING'S HIGHWAY"

Across the continent is the Union Pacific. Its perfect track and equipment afford all the luxuries of modern traveling. Quickest and best route to Utah, California and the northwest. See your local agent or address E. B. Griffin, General Agent, Denver.

BUSINESS LOCALS.

DR. W. K. SINTON,
Dentist, El Paso block. 'Phone 551-A.

22 K. Gold Crown for $5.00.

Bridge work at $5.00 per tooth or crown. You want the best for the least money; we all do; it is natural. Why go and pay more, we advertise our prices and can make a fair profit on our work and guarantee it for 10 years. Why pay any more at other places. Come to us first and save yourself the inconvenience. We don't raise our price for something better; ours is the best at any price. Platinum Fillings $1.00. Best set of teeth $7.50.

New York Dental Parlors
15 and 16 Exchange Bank Block.
Entrance, Elevator, Pike's Peak Ave.
Six Years in Colorado Springs.
H. W. CUSSONS, D. D. S.

EXTRAORDINARY RAGLAN VALUES

There's a vast difference in Raglans, when you consider the style of cut, the quality of materials and manner of making. Many of the so-called Raglans would hardly be recognized as such in a collection like we show. Even the lower cost ones here have a character that distinguishes them from the common kind. We have done an immense business in them thus far, and a large shipment just received puts us in a better position than ever to fit and please you. Rough or smooth cloth Raglans, with or without yoke, in half fitting or cut full in the back. The greatest values we have ever offered at

$16.00 $20.00 $22.50 and $27.50 each

SAMPLE SUITS AND COATS AT WHOLESALE COST.

Six good examples of a lot of about twenty garments bought at a discount from the agent of a large maker of fine goods.

Covert Suit	Intends to sell for $20. Wholesale cost and our price	$14.40	Coat	Regular $37 garment. Wholesale cost and our price	$25.20
Homespun Suit	Regular retail price $25. Wholesale cost and our price	$18.90	Coat	Regular $22.00 value. Wholesale cost and our price	$16.29
Cheviot Suit	A good $22 value. Wholesale cost and our price	$22.50	Coat	Regular $17.00 value. Wholesale cost and our price	$11.40

La Vida Corsets

Miss Keppler, expert corsetiere, of New York will remain here one week longer to accommodate those who were unable to be fitted last week. During her stay we will have on display and sale an unusually fine line of the famous all whalebone bias cut corsets. Talk it over with Miss Keppler.

Lace Curtains and Portieres

A clearing up of all broken lines of Lace Curtains and Portieres. One, two or three pair of a kind which you can buy way below regular price:

$1.00 and $1.25 Lace Curtains for, pr.	$ .75
1.50 Lace Curtains a pair	1.00
3.00 Curtains or Portieres	2.00
4.50 Curtains or Portieres	3.00
6.00 Curtains or Portieres	4.00
9.00 Curtains or Portieres	6.00
12.00 Curtains or Portieres	8.00
15.00 Curtains or Portieres	10.00
20.00 Curtains or Portieres	13.50

Best choice early in the week.

Queen Quality

The shoe that fits is the shoe that everybody is seeking. It is the shoe that wears best, feels best and looks best. It makes no difference how many other good qualities a shoe may possess nobody wants it if it fails to fit. 8,000 women daily purchase Queen Quality, the very strongest testimonial as to the fit of the famous

$3.00 Shoe.

The JOHNSON & WILBUR MERCANTILE COMPANY 20, 22 and 24 Pike's Peak Avenue

Special Cut on Dining Room Suites!

LAST WEEK IN NOVEMBER
A Grand Opportunity to Buy Cheap
Beautiful Buffets and Sideboards
From $38.75 to $125.
Superior Dining Tables from $5.50 to $75. Dining Chairs from $1 each to $17.50 each. Butler Trays! Tea Tables! Dinner Wagons! etc.

Great Showing of Couches
At Popular Low Prices

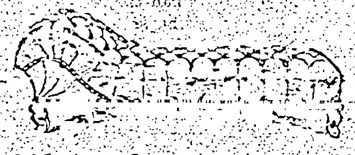

FRED S. TUCKER, General Salesrooms 120 S. Tejon Street. Passenger Elevator to all Floors.

We have just added to our large harness and carriage business a

Harness Repair Shop

Having employed Mr. Louis Helmer, an expert harness maker, we can manufacture all kinds of harness and do repair work of any description.

HIMMEWAY & CO.
29 No. Cascade 31 So. Cascade
Phone. 252.

INVESTORS ATTENTION

The very best located vacant business corner in Pueblo for sale, either in separate 24-foot lots or five lots in one block, 120 feet on Main street and 88 feet deep. This is the very center of business and will double present asking price in one year. Thirty to forty business houses now looking and bidding for locations, and if buildings were erected would lease at high rental quick.

B. J. PARKER,
406 North Main Street, Pueblo.

CHICKERING PIANOS

FOR OVER 77 YEARS
The Artistic Standard of the World.
TODAY BETTER THAN EVER
Grands and Uprights
ALWAYS IN OUR STOCK.
19 North Tejon St. Hext Music Co.

CALIFORNIA LIMITED TRAIN.

Runs daily via the Santa Fe only 44 hours to Los Angeles, no extra cost for tickets on this train.

ST. JOHN & BARNES

Fourteen Years

Of Plumbing and Heating progress. That is our record. It has said, there is no "Standing Still" in business. Our policy has been to "GET UP AND HUSTLE." We believe in the best when it comes to Plumbing and Heating and employ skilled workmen and first class material, producing "HIGH CLASS WORK."

Whether you anticipate new work or remodeling the old, we solicit your inquiries and an opportunity to submit estimates. Our references; all the principle homes in the city.

'PHONE 13. THE PROMPT PLUMBERS 204 North Tejon St.

Read the Gazette

THE BEST X-MAS PHOTOS AND THE QUICKEST DONE ARE THE "NIWILLIAMS"

Make appointments by 'PHONE 141-A
The Stevens Photo Studio
24-26 E. Bijou St.

CHAS. W. DAVIS. J. W. WRIGHT. J. McK. FERRIDAY.

I. McK. FERRIDAY & CO.
BROKERS.
MINES, STOCKS AND INVESTMENTS.
MEMBERS COLORADO SPRINGS MINING STOCK EXCHANGE.
ROOMS 76-79 HAGERMAN BUILDING, COLORADO SPRINGS, COLO.

W. B. STORER. N. I. PARTRIDGE.
PARTRIDGE & STORER GIDDINGS BLOCK. Telephone 248. P. O. Box 827.
BANKERS AND BROKERS.
Members Colorado Springs Mining Stock Exchange.
Cripple Creek quotations received at our office hourly over private wire.
Private wire to Pueblo.

HUNDLEY & MILLER, Brokers. Private Wires Denver and Cripple Creek. Suite 7, Bank Building. Phone 285.

We are in a position to promote any legitimate mining or industrial proposition.
We buy or sell Stocks or Bonds of mining, industrial or municipalities.
We are members of The Colorado Springs Mining Stock Exchange and place your orders for mining stocks traded there.
For market letter and information, write to
OUR BROKERAGE DEPARTMENT.

The Reed Investment Co.
Successors to the Reed & Hamlin Investment Company.
OFFICES: Bank Block, Colorado Springs, Colorado. Phone 191.
Downey Building, Cripple Creek, Colo. Phone 88.

W. J. HENDRICKSON
BROKER. Cripple Creek Investments A Specialty.
Member Colorado Springs Mining Stock Association
Handbook of the Cripple Creek district, Daily Quotations and Private Telegraphic Code forwarded to any address upon request.
Cable address: "Henson." Office, 25 Bank Bldg, Colorado Springs.

P. O. Box 1097. Telephone 105-A.

HAVE YOU HEARD
that our mining stock market is advancing? It means MONEY to YOU if you INVEST NOW. Call, write or wire me AT ONCE. YOU CAN'T MISS IT.
G. A. G. DUFFY,
Suite 41, P. O. Building. Colorado Springs, Colo.

Chas. L. Tutt, Pres. Spencer Penrose, Sec.-Treas. C. V. MacNeill, V.-P. Gen. Mgr.
United States Reduction and Refining Co. WORKS COLORADO CITY.
MAIN OFFICE: Room 11, El Paso National Bank Block.
Telephone Main Office, 232. Telephone Branch Office, 241.

WE BEG TO ANNOUNCE TO THE PUBLIC OUR

NICKEL IN-THE-SLOT
TEN-PARTY LINE PROPOSITION,
FOR PRIVATE RESIDENCES,
GIVES RESIDENCE TELEPHONE
SERVICE FOR
5 CENTS PER DAY.
THE COLORADO TELEPHONE COMPANY
TELEPHONE 2. 120 EAST MIGWA STREET.

Burlington Route

Berths for 70 Passengers

The regular equipment of the Burlington's Chicago Special is two reclining-chair cars, a dining-car and three sleepers. In the sleepers are berths for 70 passengers. As a rule, almost every berth is occupied. In point of popularity, the Chicago Special is the foremost train in America. And the reason is simply that the service is good and we see that the traveling public is told about it.

Leaves Denver 4 p. m. Arrives Omaha next morning, Chicago next evening. Correspondingly good service to Kansas City and St. Louis is offered by the St. Louis Special, leaving at 2:15 p. m.

Tickets at offices of connecting lines.

Ticket Office, 1039 Seventeenth Street
G. W. VALLERY, General Agent, Denver.

MARKET LETTERS.

BONBRIGHT & CO.'S MARKET LETTER

That the leasing system has proven of inestimable value to the Cripple Creek gold fields is beyond question, and the disposition now manifested by many of the large companies to return to this system augures well for the camp. Several months ago it was an utter impossibility to secure a lease and bond on any "inside" property in the district, and exceedingly difficult to secure even a lease on a piece of ground with anything like just terms and royalties. Now, many of the larger companies are beginning to understand that the only way in which large pieces of ground can be explored and systematically developed is through the medium of leases, and as a consequence many pieces of property have recently been let out on fair terms. The Anaconda, Isabella, Gould and other companies have taken the initiative, and now it is announced that the El Paso and several others will follow their lead. Activity of leases means an active market and a larger production, and the camp certainly seems to be on the eve of its greatest prosperity.

Another matter of utmost importance to the camp is the fact that lower rates are to be inaugurated by the mills and smelters. Heretofore it has been impossible to market ore running less than $10 per ton, and frequently when $12 and $14 ore was shipped to the mill it was found that the cost of production, transportation and treatment was so great that a deficit remained. The mills now announce that they will treat $5 ore, and this means that hundreds of thousands of tons of rock thrown over the dump in years gone by can be successfully treated with a profit to both shipper and mill owner. The tonnage of the camp is now greater than at any time in its history, and the only hindrance to an enormous increase in production is the matter of transportation.

Two companies often spoken of as dividend payers of the near future are El Paso and Golden Cycle. There is no doubt that El Paso will shortly be in a position to begin the payment of dividends and when a start is made there will be no cessation. It is now claimed that the company has enough ore in sight at present to maintain dividends for a year. It is thought that the initial dividend of the El Paso company will be forthcoming next month, but if not then it will certainly be paid in January. Golden Cycle has been a disappointment in regard to dividends for it was believed that payments would begin two months ago. The company is now in good shape and a fine production is being maintained, but it is not thought that a dividend will be forthcoming before early spring. Speaking of dividends there is good reason to believe that the Vindicator company will increase its next rate of quarterly disbursements. The company has been paying three cents quarterly with an extra dividend of two cents nearly every quarter. In future the regular rate will probably be six cents per quarter with occasional extra dividends. The outlook for the Vindicator company is very bright indeed and from an investment point of view the stock should be a good purchase at present prices.

The week just rounded out has witnessed a season of depression and almost unheard of low prices. While no panic has been imminent, yet in many instances prices have been so low that timid shareholders have sacrificed their possessions, and quite a little collateral stock having been forced on the market there is nothing to be wondered at. The decline has been general all along the line and very few of the stocks have escaped. Elkton has easily been the leader of the market and the weakness displayed by this favorite was responsible for the others. Opening at $1.60 Saturday last, a drop to $1.50 the same day occurred. The shares held their own on Monday but dropped to $1.47½ on Tuesday. During the balance of the week the price vacillated from $1.47½ to $1.50. El Paso scored a heavy decline for the week. Opening at 78, a steady decline started and continued until the low price of the year was reached on Wednesday, then a reaction to 75¾ occurred today. Doctor has been weak and inactive, selling from 33¾ down to 30 and then recovering to 32. Butterfly sold at the very low price of 15 on Monday but recovered to 20 today. Anaconda has remained around the 25 mark and Acacia shows a decline from 14 to 12. Independence scored a decline from 4½ to 3¾ under fair trading, and Gould's quotation was from 18 to 16¾. Other active stocks and their prices were: C. K. & N. Consolidated, 8½ to 8¼; Gold Dollar, 14¾ to 12¾; Pointer, 5½ to 6; Portland, $2.00 to $1.90; Work, 11¼ to 9½; Rose Maud, 7½ to 6¾; Sunset-Eclipse, 12 to 10¾.

RAMSAY C. BOGY'S MARKET LETTER

Denver, Colo., Nov. 23, 1901.

Dear Sir: Daily the physical condition of Cripple Creek mines grows better and other contributing influences are adjusting themselves favorably to the interests of the great gold camp. This week a reduction in the rates of freight charges was announced by the Denver and Southwestern combination of railroads, and the Colorado Springs Short Line yesterday followed suit. The rate is now $1 per ton flat to the mills at Florence, Cyanide and Colorado City. Furthermore, the mills, it is understood, are to grant a reduction in treatment charges. Last month's report from Cripple Creek showed that the amount of ore handled by the mills was growing, thus leaving the smelters by degrees out of the calculations. These influences should encourage a material increase in the output of the camp, while with the lessened costs the profits to stockholders in the mining companies will obviously become greater.

The output of the camp is undoubtedly continuing its growth, instead of abating, contrary to the expectations of many who have believed that Cripple Creek had reached its zenith. The indications are that for this month the returns from the mills and smelters will raise the camp's record several hundred thousand dollars over the figure of any previous month. As an illustration of the steadily increasing prosperity of the district, the latest reports from the bonanza Portland are of great importance. It is reported on good authority that, whereas one year ago the ore reserve of this immense property was $25,000,000 in sight, the estimate of ore in sight has now grown to $35,000,000, meaning a steady addition of $1,000,000 per month to the ore reserves. The improvement has been due to the rich discoveries in the lowest levels, thus emphasizing the wisdom of the deep mining theories held by the most experienced miners of Cripple Creek.

Two or three years ago such reports as are now coming from the camp would have caused a tremendous boom in the market. Stocks purchased now and laid away, if they are judiciously chosen, are sure to reap considerable profits ultimately, for there are few mines or prospects in Cripple Creek that could be bought for the figures implied by the present prices of their shares. The decline of last week and of the early part of this week have been due in great measure to the readjustment of prices incident to the mining out of margins, such collateral stock being sacrificed. Fresh support is daily coming to the market from new sources and with this will come a revival. The heavy selling of Elkton has abated and it now displays a tendency to recover to its natural price. The closing days of this week have shown an improvement, although trading is still short of what it should be.

PROUDFIT & CO.'S MARKET LETTER

Colorado Springs, November 23.

More men are today being employed in the Cripple Creek district than ever before. More underground development work is being accomplished. More money is being spent in surface equipment and machinery for carrying on mining for years to come than in several years past. More ore is being extracted each year than in the preceding one and the same is true of almost every month. Railroad facilities are better than ever. Rates for the treatment of ore are lower and transportation charges have been reduced to a minimum. Ore of a lower grade can be handled at a profit, thereby making available hundreds of thousands of tons of rock that hitherto has been unprofitable.

The men who are doing this work and accomplishing these objects are the men who have stuck by Cripple Creek, realizing the vast influence that the district was to have upon the gold supply of the country. There is not an industry in the district that is not advancing with rapid strides and one familiar with the camp five years ago would be a stranger in the big city now. The transformation has been wrought in spite of all obstacles and pessimistic predictions have thus far resulted in nothing further than mere prophesy. On the other hand the fulfillment of the fondest hopes of those who pinned their faith to the camp promises to be realized many fold. He would be rash who should predict disaster in the present decade in exactly the same proportion as has proven the case for the first decade. Many of the mines have ore in sight to pay dividends for years should no work be done further than the taking out of the ore. If these conditions do not mean opportunity, then we are much mistaken.

Prices of stocks representing these properties have declined steadily for some time, until many believe that the end of Cripple Creek is in sight. Such a condition is not even possible in view of what is going on now and it is safe to say that those who know this to be true, are loading up on stocks at present prices. In 1899 the depression caused the same kind of talk that is heard at times now, but a reaction came in the early fall which reached the climax in the latter part of 1899.

DORSEY INVESTMENT CO.'S MARKET LETTER

Colorado Springs, Nov. 23.

The market, which had been on the downward trend during the week, showed a slight upward movement on Friday with increased interest in trading.

The consolidation of the Gold Dollar, Mabel M. and other Woods properties on the east slope of Beacon hill, has been consummated, and Mr. F. M. Woods has assumed charge of the new company as general manager. The new company will immediately commence sinking the main Gold Dollar shaft to the 650-foot point. Levels at this depth expose a large body of ore that has been opened in the upper workings. We believe that this property will within the next few months be among the heaviest producers in the camp, and that the stock will be in demand at a much higher figure than at present.

Work on the Agnes property, which adjoins the new consolidation on the same system of lease, continues, with very encouraging indications. The Agnes company has received a patent for its Gold Flake claim, lying on Galena hill.

The development of the recent strike on the Gould property shows that the ore body is increasing in size with depth, and the average value of the ore is about $150 per ton. Gould is a good buy at the present price.

We have received advices from a correspondent in Mexico, who has examined the Caleria group of mines, to the effect that these mines are destined to attract a great deal of attention, as they not only have good ore now, but every indication points to the development of a veritable bonanza in these properties.

Conditions in the Elkton mine continue to improve and this stock is, in our opinion, an excellent buy at the present extremely low price. It has declined since our last letter to $1.47½ per share, and we do not believe it will go any lower.

The remarkable output and improvement in the condition of the Portland mine is attracting considerable attention. Ore reserves in this mine have been steadily increased, notwithstanding the very heavy output, until it is now stated on the best authority that there are over $25,000,000 in sight in the mine. The Portland shares are just as reliable, so far as the dividend is concerned, as government bonds, with the advantage that they pay double the interest.

Several strikes have been reported during the week. The one on the Rose Maud seems likely to prove to be the most important.

We believe that the stock market will show a very material improvement between now and February 1 and that a very marked increase in the demand for good stocks will develop before that time. Substantial profits can be made by purchasing stocks at the present extremely low level.

I. E. HILL'S MARKET LETTER

Colorado Springs, Nov. 22, 1901.

I have conceived a publication that ought to prove deeply interesting and valuable to investors in Cripple Creek stocks, and, beyond that, should exercise some stimulative effect upon the mining stock market which is now grievously sick. This publication is to be a little monograph entitled "A History of Cripple Creek Promotions," to be distributed gratuitously to all who will send me their names.

Aside from its historical interest, investors would find a work of this kind valuable for its exposition of the lucky and unlucky promoters.

While it may be true that some distant investors have had their confidence basely abused by nearby promoters who unloaded on them, in classifying it will be more charitable to divide said promoters into "lucky" and "unlucky" a division that will sufficiently answer all purposes for it is as essential to cut loose from the eternally unlucky as from the crooked.

My "History" will merely give a list of the most memorable flotations with the names of the promoters, prices at which the public were allowed to subscribe, and quote such assurances and promises from prospectuses and advertisements as may be likely to prove of interest at this late date. No comments will be necessary. Everyone will be able to determine for himself who were the true, who the false prophets.

A guide of this kind might enable some who have followed the wrong leaders to start afresh and make con-

(Continued on Page 7.)

WILLIAM P. BONBRIGHT & CO.
BANKERS and BROKERS
Colorado and New York Stocks — Chicago Grain and Provisions
Private wires to Chicago, New York and Boston
Continuous quotations posted in Customers' Room, 29 N. Tejon Street
Unsurpassed facilities for execution of orders on the exchanges of Colorado Springs, Chicago, New York and London.
Members Chicago Board of Trade.
LONDON OFFICE — 15 GEORGE ST., MANSION HOUSE, E. C.

Shove, Aldrich & Co., Bankers and Brokers
Telephone No. 65. Cable Address: "Shoald."
9 SOUTH TEJON STREET, COLORADO SPRINGS, COLO.

The KINNEY DUNCAN INVESTMENT COMPANY
Cable Address "Kindun." Use Western Union and Bedford McNeill Codes.
Telephone 262. Rooms 22 and 23 Exchange Bank Building, Colorado Springs.

CLARENCE EDSALL.
JOHN H. HOBBS.
JOHN C. KEY.
EDSALL, KEY & CO., Private Telephone Wires Connecting all Offices.
MINES, MINING STOCKS AND INVESTMENTS.
BRANCH OFFICES: National Hotel, Cripple Creek, Colo. 105 North Third St., Victor, Colo.
Main Office: Hagerman Block, COLORADO SPRINGS, COLORADO.

J. ARTHUR CONNELL.
ERNEST H. EVERY.
Connell & Every, Bankers and Brokers
Cable Address, "Convery." Telephone 269.
Successors to J. ARTHUR CONNELL. 67 to 68 Postoffice Building.
Our latest and best Cripple Creek Hand Book, with indexed map showing location of propeoperties of all mining companies, is now ready for distribution.
Money advanced at current rates to purchase mining stocks. Approved stocks accepted as collateral for additional purchases.

SEND FOR A PROSPECTUS OF THE GOLDEN CYCLE MINING CO.
Tucker, Ballard & Co., Investment and Financial Brokers,
409 Pike's Peak Avenue. - - - Colorado Springs, Colorado.

The Baldwin-Burris Brokerage Co.,
Paid up Capital Stock, $50,000.00.
S. J. BURRIS, President, Member Colorado Springs Mining Stock Exchange.
Stocks, Bonds, Grain, Provisions, Mining Stocks.
Direct wires to New York and Chicago. Continuous Mining Stock Quotations.
Stocks Bought and Sold on Margin.
19 East Pike's Peak Avenue, AND AT 235 NORTH UNION AVENUE, PUEBLO, COLO.

CROSBY-EHRICH SYNDICATE, } **Mining Stocks**
Hagerman Building, - - - Colorado Springs.

To those who inspected the Mountain Boy during the last two weeks we say, come again; if you don't admit that we will soon have a mine and a big one, then we don't know one when we see it. You don't have to hire an electric hoist will carry you down and up slowly if you wish. Everybody welcome. Call or write for handsome illustrated booklet about Mountain Boy; then show it to your broker and ask him if he knows of any stock quite so good for quick profit or safe investment. Our offices are on the ground floor and [illegible]
The Broyles-Lessinger-Little Investment Co.
22 Cripple Creek. 211 Bennett Ave. Phone 22. Denver, 403 Seventeenth Street, Phone 430.

WILLIAM A. OTIS & COMPANY
Bankers and Brokers
GIDDINGS BUILDING. TELEPHONES 777 AND 188.
Members Chicago Board of Trade, Colorado Springs Mining Exchange.
ORDERS EXECUTED IN Stocks, Bonds, Cotton, Cotton Seed, Grain, Provisions and Mining Securities.
INTEREST PAID on credit balances.
PRIVATE WIRE SYSTEM comprising 18,000 miles, to all prominent exchanges in the United States and Canada. Foreign and domestic exchange bought and sold on all principal cities of the world.

I. I. Aitken & Co. BROKERS... High-Class Investments
112 Pike's Peak Avenue.

PEYTON RANDLE & CO.,
BROKERS. Mines and Mining Stocks.
15 FIRST NATIONAL BANK BLOCK

Delany & Delany Bankers & Brokers
Members of the Colorado Springs Mining Stock Exchange and the Cripple Creek Exchange.
OFFICES:
35-37 Hagerman Bld'g, Colorado Springs, Colo. Tel. 591
365 Bennett Avenue, Cripple Creek, Colo. Tel. 147.

THE CRIPPLE CREEK MINING INVESTMENT CO.
INCORPORATED
P. O. Box 63. Telephone 185. Private Wire to Colorado Springs Exchange.
317 Bennett Ave. Cripple Creek, Colorado.

J. R. McKINNIE, President. R. P. DAVIS, Vice President. I. I. AITKEN, Sec'y and Treas.
THE McKINNIE-DAVIS INVESTMENT COMPANY,
MINING AND GENERAL INVESTMENTS.
Colorado Springs, Colorado. Cable Address "Mckavis." CODES USED: Bedford McNeill, Western Union, Lieber's Standard, A. B. C. 4th Edition, Bentley's.

STATE MINING NEWS.

LEADVILLE.

There was a time in the history of mining operations in this district when the fissure vein sections of the camp were much neglected. The immense and rich mineralized blanket veins of Leadville naturally attracted mining men of all classes. The fissure veins looked small and insignificant compared with the wonderful deposits of Fryer, Carbonate and Iron hills. The tide flowed toward the most easily worked and the fabulously rich sections, and fissure veins were only worked where they were largest and richest.

In recent years, however, since mining has become a regular business and the big bonanza excitement has died down, sections heretofore neglected have shown signs of revival. The miner has learned that he must depend on working bodies of medium or low grade material rather than depend for success by striking rich ore. Smelting charges, as compared with what they were in early days are very low, and enable moderately valuable material to be mined at a fair profit.

The history of Sugar Loaf mountain, one of the foothills of the main range opposite Leadville, is an interesting example in point. The veins were numerous and rich. Such properties as the Dinero, the Tiger and the Shields made wonderful records of production, and scores of little shafts scattered over the face of the hill testify to the industry of the miners, who exposed and traced the veins with great accuracy. But with the exception of one or two properties, large mines were not opened up. In the first place the expense of mining and treatment was very heavy. It was a $4 haul to the smelter, and $22.50 to $25 was the average cost of treatment. The result was that a miner could not afford to ship anything below 50 ore, and in the best of districts this is not found in good quantities. The Sugar Loaf miners devoted their attention to following the rich streaks and pockets in the veins, and if they could get out a few lots in a year were able to make more than expenses. But in the main this work was rather desultory, and not conducive to the proper development of a district.

In the past few years, however, conditions have changed gradually. The cost of mining, the treating, hauling, etc., have all decreased, and lower grade ores can now be mined to a profit. It has required time and money to open various propositions on this hill, but those who have been engaged in operations there have been in the main successful, and many mining men seeking good propositions which can be placed on a paying basis at a moderate cost are gradually developing the resources of this section of the Leadville district. Thirty or forty ounces silver ore that was rejected as worthless years ago can now be mined to a profit, and with increased development and depth there is always a chance of finding the richer pockets. (Herald-Democrat.

OURAY COUNTY.

A mining district that antedates any in the vicinity of Ouray or in fact any of those of the San Juan camps is Mineral Point. Discoveries were made in the Mineral Point section before Ouray was even explored as a possible mining country. Many prominent mining men date their beginnings from this district and look back upon the time spent in this little camp as among the most profitable lessons offered to them in the stern realities of life.

Among these residents of the San Juan who have graduated in this school of experience is Ed. Brown, who boasts of 25 years residence at Minerals. Mr. Brown has stuck by the camp and through all the discouragements offered he has held that there would come a time some day when he would be repaid for his labor, patience and hardship.

The Sewell and Malone properties are among the old claims of this section, are patented properties and have lately been sold to St. Louis parties by Mr. Brown and his partner, Mr. Beatty of Ouray. The latter secures a contract for a 500-foot crosscut, which will intersect the vein at a depth of 200 feet or more, and from this vein sure return averages of 25 ounces in silver and $2 to $6 in gold. The vein is four feet in width. Surface improvements are now completed for extensive development work the coming winter.

The Malone, which is near the Old Lout in the Upper Poughkeepsie district, has a 120-foot shaft and drained by the Old Lout tunnel so that it is accessible for future work. As is well known, the Old Lout produces or rather has produced high values, $300,000 worth of bismuth silver ore having been taken out of one pocket. As is well known by all old timers familiar with this district, the Poughkeepsie and Mineral Point sections, all titles to mining claims are clear, all patented properties are in good shape and annual assessments on prospects are worked in full.

The outlook for the district is exceptionally bright. It is Mr. Brown's intention to continue work on other properties in that district. (Ouray Herald.

Four years ago the Teller mine, located three and one-half miles from Ouray, was but a prospect. Today, as a natural consequence of consistent development, the property is worthy of a place among the rich mines in Ouray county. There has been no flury to mark its progress, no flamboyant circular descriptive of its fabulous returns, but a steady and systematic process of scientific development has brought about a condition of things which justifies us in the assertion that it has a future among the big shippers.

A tunnel 80 feet long reaches out on the vein from which has been shipped such ore as accumulated in the prosecution of the work of development.

Much of the ore shipped this season has netted $60 to $90 per car, and much high-grade ore is now on the dump awaiting shipment. Assays of the mine run product return from 50 to 80 ounces silver, from one to four ounces of gold and 40 per cent lead.

The trend of the vein is favorable, gives every assurance of continuity and reaches out toward the great mineral zone having its axis at Mt. Sheridan. Locality is only miles of Ouray, the associations of the better are mutually satisfactory. The location, easily accessible by a good trail, on the south side of the mountain where Old Sol throws upon snowslides, is all that could be desired. Abundant timber and good water are easily accessible. The tunnel is perfectly dry and the formation especially favorable to economical mining.

The property was incorporated some months ago by the present operators, Messrs. Brower, Jordan, Arps and others. The capitalization, effected under the laws of Wyoming, fixed the limit at 1,000,000 shares, with a par value of 10 cents per share. Some stock has been disposed of at that figure but no stockholder in the proposition feels disposed to release any more of his interest than may be necessary to purchase the machinery for operating the mine on a large scale.

The company aims to erect new buildings and purchase such equipment as may be required to push the work of development to the limit. The great vein is now within 70 feet of the breast of the tunnel and to cut this vein is the plan of the operators. From surface indications the cross vein will prove a bonanza.

A descriptive prospectus will be issued, setting forth such facts as may be of interest to possible investors, but no special effort will be made to boom the property. It can take care of itself. Such an enterprise requires no coddling.

Plaindealer will have more to say of this matter in the future. (Plaindealer.

ELDORA DISTRICT.

Eight miles northwest of Eldora and 11,000 feet above the sea a great enterprise appears to be nearing the goal of success. The Consolidated Copper company now have the main shaft on the Fourth of July lode down about 350 feet and are pushing the crosscut at the second level to the foot-wall 150 feet distant. It will be reached probably within a couple of weeks. The crosscut grows steadily better and it will be no surprise if a big body of rich mineral is encountered any day.

In the shaft there had been no mineral for more than 100 feet and none was expected there, but for the last 60 feet mineral has been coming in more and better until it is evident that if the improvement continues a little longer the shaft will be in a huge bonanza. As a rule copper mines do not amount to much until a depth of 500 feet is reached, and in the Fourth of July things look better steadily as the shaft approaches that depth.

The shaft will be sunk to the 500-foot point as quickly as drilling day and night can accomplish it. Then drifting and crosscutting will begin at that depth.

Ore could be taken out from some of the workings and shipped, but it is the policy of the management to market no ore until a railroad reaches Eldora or the company has constructed its own reduction plant, which is now contemplated.

At the second level a crosscut was driven north 150 feet long ago, where a vein seven feet wide was encountered. From a winze sunk on this it is said, came the rich and beautiful peacock ore that created so much excitement 20 years ago. It was found impracticable to continue this working on account of water. Manager Johnson expects to cut over to this vein from the 500-foot level, which will give a large amount of stoping ground and the water will flow into the shaft and be pumped thence to the surface.

In this connection we would remark that the mine is splendidly equipped. Mining men when they visit the property express surprise at the excellence of the machinery and the perfection of the arrangements. There are two steam pumps one throwing the water from the extensive driftings at the second level and the other a sinking pump in the bottom of the shaft.

The company owns 100 acres of mineral land, 60 acres of which is heavily wooded. We have every reason to believe that much of the ore will be high grade. An average of eight tests of the ore was 25.5 per cent. copper and silver at the rate of 40 ounces per ton. The Osceola copper mine in Michigan paid $1,000,000 in dividends last year from ore averaging only 1.25 per cent. copper!

The directors of the Consolidated company have among them some men of very high standing, including Gov. W. A. Poynter of Lincoln, Neb.; C. M. Hunt, one of the principal owners of the Packers' National bank; Prof. W. W. Jones of Denver, several times state superintendent public instruction for Nebraska, and Judge L. E. Bennett of Denver, well known in Colorado.

President J. B. Johnson, who is also the manager, is an energetic, capable and reliable gentleman, and while he is at the helm the property will be systematically developed and placed among the leaders of the great bonanzas of Colorado.

Word has been received from the Fourth of July, since putting the above in type, that in the south crosscut good ore has been encountered and the showing improves daily. The Miner expects to chronicle several rich and important strikes in this property before the close of the present year, and in any event as development progresses greater values will be reported by the management. (Eldora Miner.

Ought They to Marry

And bring children into the world to suffer from an inherited blood taint? People do not realize that foul blood may lurk under a fair skin, and that the fire smoldering in the blood of the parent may break into flame in the flesh of the child. Dr. Pierce's Golden Medical Discovery puts out the smoldering fires of scrofula. It cleanses the blood from disease taints, strengthens the weak lungs, heals the diseased stomach.

"Dr. Pierce's medicine has done wonders for my two sons," writes Mrs. M. Hartrick, of Demster, Oswego Co., N. Y. "Both had scrofula. I have lost two daughters in better than five years with consumption and scrofula. My eldest son was taken two or three years ago with hemorrhage from the lungs. It troubled him for over a year. He took Dr. Pierce's Golden Medical Discovery, and has not had one in over a year. My younger son had scrofulous sores on his neck; but has not had any since he commenced to take your medicine."

Use Dr. Pierce's Pleasant Pellets for the bowels and liver.

MARKET LETTER

(Continued from Page 6.)

nections with men who have proved to be winners, retrieving, perhaps, their fortunes. Thus a great number of investors may once more be attracted into our market, more careful by reason of past reverses, hopeful again, and useful in assisting with their means the development of the boundless legitimate opportunities of the great west.

But cut loose from the unlucky. Study carefully the record of your future brokers. There are some who must have been born under ill-fated stars, because they fail almost invariably to make money for others.

I do not believe the whole market has reached bottom by a thousand fathoms. There are a number of stocks that never will stop declining. Don't hang on to a worthless stock.

Butterfly has advanced five cents since I recommended its purchase in my last letter, and the expected declines in Sedan and Zoe occurred, I think Nellie V. is likely to experience a rise in price soon. Isabella ought to fall if the statement is true that the deep workings are abandoned and ore will have to be sought anew in unexplored parts of the property. It would be the safe plan to sell it.

DELANY & DELANY'S MARKET LETTER

Nov. 23, 1901.

We cannot believe that the mining stock market is destined to always remain in the present state of inactivity. The time for improvement will come, but when that will be, it is not within the power of any one to say. There are a great many conditions to be adjusted which time and experience have brought to light, and the sooner these come to pass the better the mining business will be, and the more favorable will securities of this class be looked upon by outside investors. What the market is suffering from now is an over-production of corporate companies, based on small fractorial pieces of undeveloped mineral area. There must be a weeding out of many of these scattered interests and a more unified effort shown to unite them under less numerous managements. It may jar on some to say: That the strong must absorb the weak, but in saying this, we are advancing conditions and not theories. It doesn't matter how valuable the ground may be, of what avail is it, if nothing is done to prove its worth? Money guided by energy and business tact is what counts in the mining business, and if you have been fortunate in developing ore on your fraction, it is surely good business judgment to buy up everything near you on the possible extension of your ore shoot. It is a duty the inside owes to its stockholders, and what is good for the stockholders is good for the mining business, generally. It is nothing more than prosperity and success helping out poverty, or the fortunate aiding the unfortunate.

The recent consolidation of the Gold Dollar and Mabel M. is a movement in the right direction; only we believe it did not go far enough. The bulwark of the market today are those shares which represent the results of absorption and consolidation, and if you will, "concentrated wealth."

Continuous quotations on New York Stocks, Bonds, Cotton, Chicago Grain and Provisions. Wm. A. Otis & Co., 25 Giddings building.

SO SOOTHING

Its Influence Has Been Felt by So Many Colorado Springs Readers.

The soothing influence of relief,
After suffering from itching piles,
From eczema or any itchiness of the skin,
Makes one feel grateful to the remedy.

Doan's Ointment has soothed hundreds.

Here's what one Colorado Springs citizen says:

Mr. E. H. Downer of 519 South Cascade avenue says: "Itching hemorrhoids annoyed me for 20 years and for at least 10 years were chronic. I was never free from misery and do what I liked I was unable to obtain relief. Now, when Doan's Kidney Pills procured at Jones & Wellington's drug store, 109 N. Tejon street, so greatly benefited an old and stubborn case of hemorrhoids like mine, I conscientiously believe that in the earlier stages the treatment will prove invincible. I never received as much benefit from any remedy I ever used."

For sale by all dealers; price 50c. Foster-Milburn Co., Buffalo, N. Y. sole agents for the United States.

Remember the name Doan's and take no substitute.

THE SMITH PREMIER TYPEWRITER

Occupies an Imperishable Position in the BUSINESS WORLD.

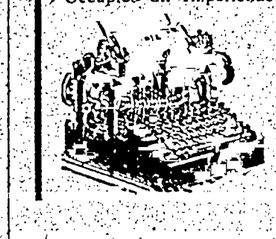

Unquestionable Superior Merit

Annually adds thousands of names to the long list of Smith Premier users, representing every line of trade and every profession.

ILLUSTRATED CATALOGUE FREE.

The Smith Premier Typewriter Co.,
1637 Champa Street, DENVER, COLO.

Krueger's

PHOTOART PARLORS
Portraits and Groups.
Baby Photos A Specialty.
Removed from 24-26 E. Bijou St. to 713 N. Tejon St.

New York Stock

We run all stock orders immediately. Continuous quotations on New York stocks and grain. Pike's Peak Brokerage Co., 73 East Pike's Peak avenue.

Coyote and Rabbit Coursing.
RIDING TAUGHT.
KENYON'S
SADDLE AND SADDLE
BOARDING STABLES,
J. S. KENYON, Proprietor.
Colo. Springs, Colo
Telephone 737-A.
Rear of No. 6 North Park Place,
Opposite The Antlers.

A NEW KIDNEY CURE, 25 CTS.

Dr. Cooper's Allopathic Specific No. 26 cures all diseases of the Urinary organs, pain in the back or loins.

At all druggists, or send to Dr. Cooper Medicine Co., Galesburg, Ill.

Store Your Winter Supply of Coal Before the Rush.

The Pike's Peak Coal Co.,

Miners of and dealers in all grades of

BITUMINOUS AND LIGNITE COALS

TELEPHONE 230.

112 East Pike's Peak Avenue

ARRIP-A-NS

From the People:

I have been taking Ripans Tabules for about one year and cannot find words to express the good they have done me. I am forty-five years old, a painter by occupation. I have been troubled with indigestion so bad that I could not eat a good meal without vomiting, and did not know what it was to have a good night's sleep. I had tried everything I could get hold of, but of no avail. Many a day I had to leave off work, I felt so bad. I could never eat anything hearty, and I always had the dread of night coming, as I knew I could not sleep. One day a friend told me of Ripans Tabules and the good they had done him. He coaxed me to buy a package. I took two tabules after my meal and two more on going to bed, and I a had good night's sleep. I can now eat anything and am not afraid but that I will sleep at night. I always have a package of them in my pocket to use myself and to give to my friends, and I also give them to the children when they are troubled with their bowels, as I find them a good medicine for children. I would not do without them for a good deal. They are worth their weight in gold. Charles Henry, Flatlands and Railroad Aves., Canarsie, L. I., March 8th, 1901.

I have been manager of one of the, if not the oldest wholesale shoe houses in Philadelphia for several years past. After suffering much from stomach troubles, I obtained Ripans Tabules upon the recommendation of a friend, and was so much benefited that I desire to express my thanks. Ripans Tabules are a compound which can always be taken with sureness of relief. I consider them the *best* remedy for *constipation* ever put on the market and would not be without having them in the house. W. H. Bellows, with A. J. Bellows & Co., wholesale dealers in Boots, Shoes and Rubbers, No. 247 Market Street, Philadelphia, March 11, 1901.

I have been using Ripans Tabules for about six months, and I found them to do me a great deal of good. I had been complaining for months with headaches, irregularities of the bowels and loss of appetite, bad taste in the mouth and bad breath, disordered stomach and restless in my sleep. I met a friend one day who recommended Ripans Tabules to me. I spoke to my doctor about it and he advised me to try them. I am pleased to day that I did so, for I saved myself a large doctor bill and I am getting rid of all my trouble, for which I thank Ripans Tabules. A. Kaufman, manager 5th floor, N. Snellenburg & Co., 12th and Market Streets, Philadelphia, March 11, 1901.

There is scarcely any condition of ill-health that is not benefited by the occasional use of a RIPANS TABULE, and the price, ten for five cents, does not bar them from any home or justify any one in enduring ills that are easily cured. A family bottle containing 150 tabules is sold for 60 cents. For children the chocolate coated sorts, 72 for 25 cents, are recommended. For sale by druggists.

Read the Wants

RAILROAD MEN OWN TOWN TODAY.

The T. P. A.'s and Their Wives Made a Merry Party at the Antlers---Go to Cripple Today.

A luxuriously furnished special over the Denver & Rio Grande brought the eastern delegates of the Traveling Passengers association to Colorado Springs last night, and although the train was somewhat late on account of an unavoidable accident in the western part of the itinerary, the few hours left on Saturday were enjoyed every minute of the time. The local men were all on hand to extend the glad hand and quite a number of Denver railroad men came down to play on the hosts. The jollity and good-fellowship of railroad men all the world over, amounts to superlative chumminess where the outside public is concerned. When the local men met their friends at the Antlers last night, one would have thought that they had been in cahoots during their barefoot, hooky-playing school days and ever since. They were all "Tom" and "Dick" and "Harry" to each other, for the time forgetting their mask of dignity and remembrance of statistics as soon as they had gathered together.

There were just exactly 184 members in the party, on the word of Major S. K. Hooper of the Rio Grande who was never known to vary a hair's breadth

MAJOR S. K. HOOPER,

Of the Rio Grande, Who Takes the Big Party in Charge This Afternoon.

in the calculation of "figures." All the men had their wives with them and ladies were accompanied by their families. They are all returning from the annual convention of the Traveling Passengers Association which had a week's session in Los Angeles on the week of November 11. The meeting next year will be in Philadelphia, and here the western guests get the full benefit of a good, long railroad ride. This association is the oldest railway organization in this country. Its actions and deliberations have always been of such a standard of merit as to win the regard of the officials of the roads which they represent.

"This has been the best meeting we have ever held," said Thomas F. Malone of Pittsburg, editor of the Railway Record. Mr. Malone accompanied the party on its western trip. The Record, one of the prettiest monthly papers, has a special edition of this meeting.

"It was a pity that we were not shown the Grand Canon on the latter part of the trip. Everything else shrinks into insignificance beside that gorgeous picture of nature. The ladies of the party have been talking of nothing else since we saw this wonderful sight. Everything else had to suffer by comparison with it.

"We have been treated royally by the people all along the itinerary. The best of everything was ours. The weather committee, wherever they were, did not fail us either, and the entire trip was one long holiday. There was only one slight accident to mar the serenity of the journey. Returning, we collided with another train at a little place called Roca, in California. The engines were considerably damaged, but beside a severe shaking up, our party did not sustain any serious injuries. As it happened to be a number of the ladies were standing up and all were jerked together in a heap. Everyone has thoroughly recovered from the fright of it, and we all laugh at the recollection of the sight in the cars when the train struck us."

The Great Northern furnished its men with a handsome Pullman for the entire trip. Full rations for the trip were taken along, and the men and their families are traveling as luxuriously as the president of the road might.

J. S. Gait, New England representative of the Illinois Central, is the new president of the organization to succeed T. A. Garrigan. He is the life and soul of the party, and is always ready to match yarns with the best of them. L. W. Landman of the Hocking Valley, with headquarters at Detroit, is the new secretary.

Upon their arrival in the city last night, they were met by the local men and a delegation from the chamber of commerce. They were taken to the Antlers, where a splendid musical program was rendered. After the fatigues of a long trip, the music was a delightful treat to them, and there was no end of applause. Mayor Robinson made an address of welcome which was responded to by Mr. J. S. Clair, president of the association. In behalf of the organization, he thanked the people of Colorado Springs, the chamber of commerce and the local railroad men for their generous welcome. After the program, an informal dance was given. A number of guests had been invited from among the city people, and the affair was a very pleasant one.

Today the entire party will be guests of the Short Line to Cripple Creek. A special train will take them at 8:10 this morning. They will be taken on the High line around the district, and given a lunch at the Gold Coin club, and those who care to, will be taken down the Gold Coin mine near there. Returning in the afternoon at about 4 o'clock, their own special will take them to Denver. A short stop will be made there and from there the party leaves for Chicago to disband.

The program at the Antlers:

The personnel of the special train party is: John C. Clair and family, C. Cole and wife, W. H. Price and wife, John I. Fogg and wife, W. D. Putnam and wife, J. D. Tenbroeck and wife, P. R. Neill and wife, E. D. Merchant and wife, Miss Tenbroeck, Mrs. R. Tenbroeck, Willard Massey and wife, A. P. Massey and wife, S. W. Mannix and wife, J. W. McClain and wife, John A. Loverin and wife, R. B. Pope and sister, John Williams, wife and sister, F. J. Dricke and wife, Charles Rudolph and wife, T. E. Symns and wife, W. D. Wood and wife, F. M. Ruzz and wife, Miss G. D. Bacon, U. Schuller and family, T. A. Garrigan and family, T. E. Prindle and wife, George A. Orr and wife, Mrs. P. E. Dombough and daughter, T. J. Everest, wife and sister, G. B. Kaufman and wife, J. H. Burnes and wife, A. F. Walcott and wife, J. L. Kennedy and wife, Sidney Van Dusen, L. G. Lewis and wife, C. M. Woods and wife, H. F. Carter and wife, Walter C. Tousey and family, E. B. Harris, C. S. Blackman and wife, R. F. Kelley and wife, C. W. Strom and wife, L. W. Price and wife, Fred P. Fox, mother and sister, Charles E. Waters, John Meller, S. B. Newton, C. H. Fisher and wife, A. D. Perry and wife, George A. VanDyke and wife, Ed. Swift and wife, C. H. Morgan, R. H. James and wife, K. M. Washburn, Joseph Briggs, C. C. Merrill and wife, H. A. Chenier and wife, G. B. Wyllie and wife, Robert Bushby, M. F. Bragg and wife, James Gass, T. W. Landman, K. C. Palmer and wife, L. T. Fowler and wife, H. W. Butterfield and wife, C. D. Dunnan and wife, W. F. Conner and wife, B. F. Dunn and family, Charles Chandler, T. L. Birkett and wife, H. J. Gray and wife, Mrs. D. J. Mullaney, A. C. Shaw and wife, E. P. Turner and wife, George T. Gunnis and family, R. H. Crozier, H. F. Schwegel and wife, Mrs. W. E. Smith and daughters, J. E. Preston and wife, John H. June and family, William Shaw, W. A. Tonnison and wife, J. E. Malone and wife, W. T. Holly and wife, L. D. Cooper, G. W. Winters and wife, C. H. Humphreys and wife, P. W. Thorn and wife, W. L. Wyant and wife, A. M. Fenton and wife, R. C. Hinase and wife, J. H. McFadzean and wife, Otto Thorson and wife, A. G. Sherman and wife, D. B. Gardner and wife, J. O. Goodsell, W. O. McNaughton, W. B. Hutter, F. H. Scanlon, Frank Black, G. J. Lovell, J. E. Hull and sister, Gordon Noble and wife, N. C. Keeran and wife, R. S. Greenwood and wife, Charles Parker and wife, D. G. Hall, J. H. Wood, C. C. Beach, W. B. Jerome, F. W. Ritter, H. J. Rhein, Joe White, L. D. Huesner, W. J. Black, George T. Nicholson, E. G. Burnett.

The Denver men were Major S. K. Hooper, T. E. Swan, W. H. Candy and Frank Ripple. Of the local railroad men, well, they were all there, but most aggressively present were: W. W. Wood, C. S. Brown, J. M. Ellison, W. M. May, W. S. Tilton, H. B. Worden, Grant Pagley, Charles Chandler, Bible, D. C. McWatters, George W. Heinz of Salt Lake City, and a number of visiting railroad men.

MAJOR HOOPER ON THE OUTLOOK

Says Colorado Has an Era of Unprecedented Prosperity Ahead---A Talk of Advertising.

Maj. S. K. Hooper, of Denver, general passenger agent of the Denver & Rio Grande, was in the city yesterday to receive the delegation of traveling passenger agents who are en route from Los Angeles, where the annual convention was held, to their various homes in the east.

Major Hooper is probably the best-informed railroad man in the west, and certainly there are few, if any, better known men in the west than he. Speaking of the tourist outlook for the coming season, Major Hooper said that the business would probably be doubled during the coming spring and summer, quoting figures on hand, in his well-known statistically accurate manner, to support his views. Speaking of this he said yesterday:

"The total number of people who availed themselves of the tourist rates this summer to Colorado and western points was 74,650. Of this number, over 40,000 stopped off in Colorado and most of the remainder went on to California, but stopped returning en route east. From all indications, the California tourist traffic will be extra heavy this year. It has already begun, but this state will not feel the effects of it until early in the spring, when the tourists begin to return. Almost all of them will stopover in this state. It is yet too early to say anything definite about next summer's passenger business, except as the past year's success foreshadows the future.

"I attribute this first of all to the general prosperity of the entire country. The indirect reason is that the country is beginning to know about the west, and we are now reaping the benefits of the 11 years' systematic advertising that the railroads have been persisting in.

"The first great advertisement that the west received was in 1894, during the great rate war. The fare to California from Missouri river points had up to then been $105, one way, with no rebate for return trip. During this memorable war the rate was down to $5 for about a month. There never was such traveling in the history of the country. Thousands upon thousands of people from the east went to California then and many of them never returned. Thousands of Californians who had never been out of the state since they first drifted in early in the fifties, and their children, all went east to visit their grandmothers, aunts and relatives of all degrees. Before that, it was a very unusual thing for the average person to have been in California. The train service was by no means as comfortable as it is now, but for all that, people were very anxious to go west, and those west were just as anxious to come east. We had to put on extra trains, specials, and, in fact, the most complete equipment that we could get on the tracks. For us the war did not mean much at the time. Our rate for hauling passengers from Chicago to the Missouri river was not more than $1. All the roads lost thousands of dollars, but it was in the end the best thing that ever happened to the railroads in the country. We have reaped more profits from that one venture than from any other one thing in the history of the road. I felt, even at the time, when we were losing thousands of dollars daily, that it would be a good thing for the roads concerned. It was the beginning of the great advertising system that all the western roads have been maintaining. The entire western country was advertised then as it never was before, and never has been since. It was also the beginning of low rates. After that, although the rates soon went up, they never got beyond $60 to California, where they had been almost twice that amount before."

"JOAN OF ARC" COMES ON TUESDAY EVENING

On Tuesday evening the historical cantata "Joan of Arc," by Gaul, will be given for the benefit of the Y. M. C. A. Building fund at the Opera house. The presentation will be under the direction of Mr. John W. Akers, who has the chorus and solo voices well trained on the cantata. The sale of tickets for this event will doubtless be heavy both because it will be a pleasing entertainment and because of the worthy character of the object for which it is given.

The sale of boxes has been completed, all the boxes being disposed of on the first day. The following are the boxholders: Mrs. E. C. Goddard, Mrs. P. B. Stewart, D. V. Donaldson, Mayor J. R. Robinson, William Lennox, Mrs. C. L. Tutt, Mrs. S. K. Bartlett.

RESCUE PARTY LOST IN THE BABY MINE

(By Associated Press Exclusively to the Gazette in Colorado Springs.)

Pocahontas, Va., Nov. 23. All hope of finding the eight mining officials who entered the West mine yesterday to search for bodies entombed by the recent explosion in the Baby mine, has about been abandoned. Up to 1 p. m. nothing had been heard from them. A rescuing party entered the mine this morning, but was able to proceed only 200 yards. The coat of Superintendent O'Mally was found hanging on a peg about 200 yards in the mine, but no other trace of the party was discovered. The mining experts now here have decided upon a plan of attempted rescue, but the mine officials refuse to give any information to the public. It is said that another effort will be made this evening to enter the mine. Hopes had been entertained up to this morning that the party had escaped through the Tug river outlet, three miles distant and messengers were dispatched at an early hour to this point.

They failed to find any trace of the party. Assistant Superintendent King, who led the rescuing party and who was overcome by black damp, has entirely recovered. It is very rare that it is impossible for a human being to live 15 minutes in a mine in the condition in which the mine was when his party entered yesterday. It has been raining hard since early morning and the main entrance to the mine presents a gloomy appearance, with the friends and relatives of the missing miners standing around.

At 8 o'clock tonight nothing has been heard from the missing officials. No effort has been made to enter the mine since early morning, it being impossible to do so on account of the enormous accumulation of gas. Large forces are working day and night to free the mines from gas, but it is impossible now to form any definite idea as to when the mines will be considered safe for searching parties to enter.

The fire has now been burning ten days. Including the eight missing men the probable total death list during the period numbers 17 persons. As late as 6 o'clock hundreds were gathered around the mine entrance, anxiously awaiting developments.

GROVER CLEVELAND HAD ATTACK OF PNEUMONIA

(By Associated Press Exclusively to the Gazette in Colorado Springs.)

Princeton, N. J., Nov. 23. When pressed for a statement on Mr. Cleveland's condition, Dr. James H. Wickoff, the attending physician, gave out the following for publication:

"Mr. Cleveland's cold is broken up and it is only a matter of two or three days when he will be fully recovered. Although the danger is passed, Mr. Cleveland has been quite ill. Monday he walked about eight or ten miles during expedition and contracted a severe cold. That night he was attacked by severe chills. The next morning the party broke up and Mr. Cleveland immediately returned home, arriving Tuesday night. Wednesday he was ill with the cold but was not confined to his bed. I called at 4 o'clock Thursday and found him in a high fever and unabating severe chills. He is now convalescing and is as much out of danger as you or I. Only a part of Mr. Cleveland's right lung was attacked by pneumonia and that readily yielded to treatment."

Mrs. Cleveland this morning gave out a statement to the effect that Mr. Cleveland had not been threatened with pneumonia. It is thought here that Dr. Wickoff did not tell her that Mr. Cleveland had suffered from a slight touch of the dread disease.

STEAMER DAMAGED

(By Associated Press Exclusively to the Gazette in Colorado Springs.)

St. Thomas, D. W. I., Nov. 23. News has just reached here from Barbadoes that the Royal Mail steamer Para has just put in there damaged to such an extent that she cannot proceed to England. The Para has been lately fitted with the new Lawton fruit preserving process, to compete in the fruit trade. She reports, that November 21, while on her way from Jamaica to Barbadoes, the reserve supply of certain chemicals used in reducing temperature to preserve fruit exploded, killing Lawton, the inventor of the process, and two others, and injuring the captain of the ship and several of the crew. The explosion so wrecked the after part of the vessel that she is unable to proceed on her voyage.

CHINESE EDUCATION.

(By Associated Press Exclusively to the Gazette in Colorado Springs.)

Washington, Nov. 23. The state department has received from Minister Conger at Peking translations of two imperial edicts providing for the establishing of schools throughout the Chinese empire and ordering the viceroys and governors to select and send students abroad to be educated in special branches of industrial science. One of the edicts stipulates that after Chinese sent abroad for this purpose shall have obtained their diplomas and returned to China, the viceroys, governors, and literary chancellors of the provinces concerned shall examine them and find out whether their knowledge really corresponds with the statements made in their diplomas. If so the student passes on to the board of foreign affairs for further examination and if the board finds him thoroughly equipped it is to memorialize the throne, and request that honors be conferred upon the student.

ALARM CLOCKS

Regular price, $1.25. Fully warranted. For this week only. M. F. Warren & Co.

CALIFORNIA LIMITED TRAIN.

Runs daily via the Santa Fe only 24 hours to Los Angeles, no extra cost for tickets on this train.

Read the want ads.

A Dollar Saved Is a Dollar Made

The Colorado Springs Trust Company's new departure in savings bank methods a great success

Approved and Indorsed by Most Eminent Citizens of Colorado Springs.

The Entire First Shipment of Steel Savings Banks Oversubscribed.

Applications for Safes to arrive this week should be made at once to ensure early delivery.

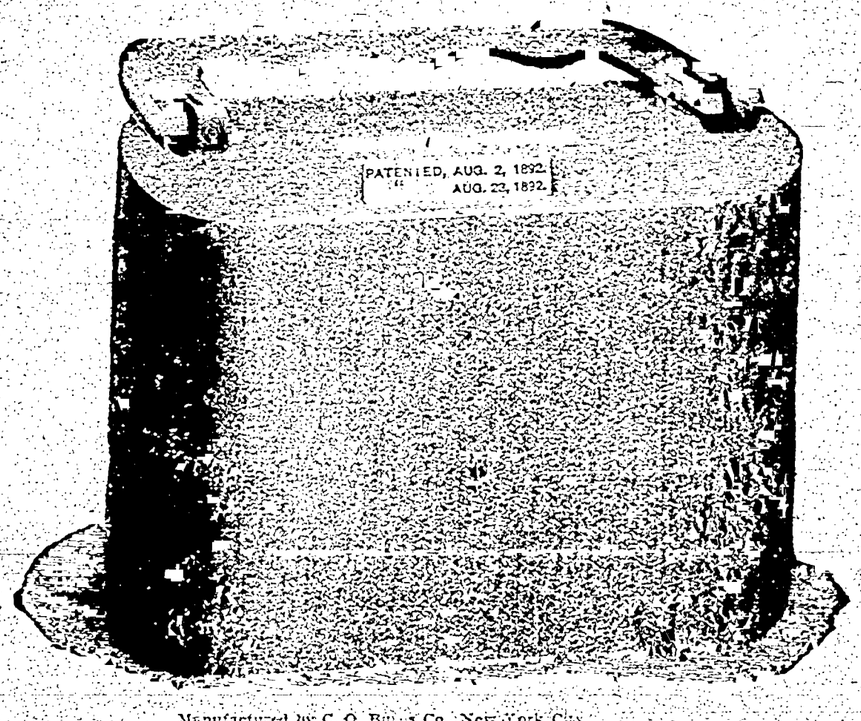

Manufactured by C. O. Bartlett & Co., New York City.

The Colorado Springs Trust Company

will furnish everyone who will become a depositor to the amount of ONE DOLLAR a handsome

Steel Savings Bank

like the one shown here, to KEEP AT HOME. YOU ARE INVITED TO CALL AND ASK FOR ONE OF THESE BANKS.

You Have the Bank We Keep the Key

Interest paid on your First Dollar and all future deposits.

The Colorado Springs Trust Co.

Corner Tejon and Kiowa Sts. Hagerman Building COLORADO SPRINGS

MEMORIAL FUND IS AUDITED

Numerous Subscriptions Acknowledged Have Not Been Paid--Some New Acknowledgements.

The McKinley memorial lists have been carefully and thoroughly checked over and all matters in connection with the fund in Colorado Springs audited and there is now in the bank, ready to be sent to the headquarters of the central committee in Cleveland, the sum of $888.61.

Contributions received yesterday were:

J. Arthur Connell	$1.00
Herbert Sommers	.50
H. R. Chapman	1.00
Mrs. Mary H. Stone	.25
Mrs. F. J. Essick	.25

The total stated above includes everything that has been subscribed to the fund and paid to the Gazette in cash.

In the making up of the fund there have been seven or eight lists open at various places in the city, and there have been 23 subscriptions made, all of which have been acknowledged in the Gazette, which have not been paid. The Gazette has requested these people to send in their money in order that the fund might be completed and closed up, but the total amount of cash that has been paid in is as stated above and this amount has been deposited with the bank.

In the publication of the list of subscriptions from time to time, however, there have been some errors caused in several ways. There have been incorrect reports from some of the lists outstanding and there have been duplications in the reports from some. In the case of the contributions of the public schools it was learned yesterday that a mistake has been made through the fault of no one but which has caused the acknowledgments in the paper to exceed the amount of actual contributions. The reports from the schools have been made generally by telephone and several times the figures received have been acknowledged as new contributions, when in fact they were totals to their respective dates instead of second amounts. Thus the amount of money acknowledged in the Gazette, regardless of the fact that there were numerous subscriptions never paid to anyone, has been larger than actually existed, when the lists came to be reduced to a final settlement.

On the other hand there have been contributions to the fund actually paid in which have escaped acknowledgment. It is believed, however, that all who have been for any reason overlooked will find their names in the list published as follows:

Walter Paulson	$ .25
Robert McGregor	.10
Emil Anderson	.10
W. B. Fenn	1.00
W. H. Wolk	1.00
Mrs. L. L. Marble	.25
Dr. W. W. Arnold	1.00
Pupils of Miss Henry's School	10.60
Robert Robbins	.50
L. G. Clark	.05
Dr. W. D. Marlow	1.00
Mabel G. Hemenway	1.00
Mrs. J. H. Halliday	1.00
Wright, Lilly & Co.	5.00
D. C. Wauzk	1.00
Dr. E. L. McKinnie	1.00
James C. Connor	10.00
Roy M. Beard	.25
Pearl Beard	.25
Cash	.50
Alva Henderson	.25
Charles A. Grain	.50
W. E. Johnson	.50

If the persons whose names have appeared in the Gazette as contributors to the fund, who have not paid their subscriptions, will do so at once it will add to the fund $10 and the total to be turned in to the general committee will be $908.61.

Celebrate Thanksgiving Day

NUTS, FRUITS, RAISINS

Extra Fancy Mollenours	$1.10 per
California Oranges	30 to 50c a doz
Mixed Nuts	20c per lb
Seeded Raisins	15c per lb
Seedless Raisins	20c per lb
Cleaned Currants	15c per lb
Raisins (London Layers)	7c per lb
Lemon, Citron and Orange Peel	7c per lb

TURKEYS, TURKEYS

We have been busy securing a very fine lot of corn fed dry turkeys. Last year our patrons appreciated our efforts in offering only GOOD turkeys. This year we will have equally fine ones. Come early and get your choice. PRICES AWAY DOWN. We meet all competition.

Chickens and Fresh Meats.

Fresh Dressed Hen 11c
Fresh Dressed Springs 12 1-2c

Kansas City corn fed meat at the following prices:

Round Steak, per lb		Loin Steak, per lb	15c
Shoulder Steak, per lb	10c	Mutton Shoulder, per lb	7c
		Mutton Leg, per lb	12½c
		Rolled Roast, per lb	12½c and 15c
		Pork Loin, per lb	12½c
		Boiling Meat, per lb	4c to 5c

We call for orders:

PLUMB BROS, Phone 271 126 North Tejon St.

"Now, bub, you trot right along and bring me out some cold turkey or I'll denounce you as an Anarchist and have you hung by a mob."

Gazette Want's Pay Best

THE GAZETTE TAKES THE RISK

GAZETTE WARRANTED WANT ADS

They do things for your neighbors

GAZETTE WARRANTED WANT ADS

You Get Results See the Warrant Blanks

5 cents per line per day
25 cents per line per week

PREPAYMENT INVARIABLY REQUIRED

WANTED HELP.

WANTED—Everybody to have a home and stop PAYING RENT AND INTEREST; it will pay you to see us. HOME CO-OPERATIVE CO., TYLER & SPICER, MGRS., Room 32 Midland Block. Successors to D. H. BANDY.

AGENTS WANTED—The Art Portfolio, "La Grande Flora de Colorado," the most elegant water color production of Colorado native wild flowers after 18 months preparation, now complete; Colorado Springs territory now open; terms liberal. Address Frank S. Thayer, 925 17th st., Denver, Colo.

WANTED—Young people to know that the Quinn Commercial College, at 109 N. Tejon st., is the best place to learn bookkeeping, shorthand, typewriting, etc. J. C. Henager, Prin. 'Phone 87.

WANTED—Bright man to canvass; can work with old experienced man; excellent opportunity to learn profitable business. Call mornings, 8 o'clock. G. F. Brenner, 107 S. Nevada.

F. W. WALTERS' Mexican Kidney and Blood Medicine can be had at 122 E. Cucharas. Cures Nervousness, Sleeplessness, Stomach Troubles, Rheumatism. F. W. Walters, Prop.

MEN—We teach the barber trade in 8 weeks, furnish tools, board, and guarantee positions. Write for particulars. Moler's Barber college, 1625 Larimer, Denver.

WANTED—A gentleman who is favorably known in fraternal and political circles for special work. Address Remunerative, Gazette.

WANTED—Ladies to learn hairdressing trade; write for particulars. Moler's Hairdressing College, 205 Charles Block, Denver, Colo.

WANTED—Reliable woman, who understands coloring and making children's clothes; references required. Address E., Gazette.

WANTED—A competent soloist for traveling position; state experience and salary expected. Address, P. O. Box 112, city.

WANTED—Solicitors for holiday and educational works; good pay and permanent employment. Room 22, Durkee building.

WANTED—Salesman; $60 monthly and expenses; permanent. Perry Nursery Co., Rochester, N. Y.

WANTED—3 or 4 good men to work as agents; good pay. Apply room 32 Midland Blk.

WANTED—Boys with horses to carry paper routes. Apply 3 p. m. Gazette mailing room.

WANTED—At once, good joiner of picture frames. F. M. White, 6 Pike's Peak ave.

MUSIC LESSONS given in exchange for washing. 23 First st., Brookside.

NO "shacks" or undesirable homes in Hastings Bros'. Fourth addition.

GOOD solicitor for special newspaper advertising. Address B., Gazette.

WANTED—A first-class baker. Apply at School for Deaf and Blind.

WANTED—Experienced nurse for young child. 1224 N. Nevada ave.

TWENTY-FIVE LOTS sold in Hastings Bros'. Fourth addition.

WANTED SITUATIONS.

EDUCATED and conscientious young woman would like position as companion in refined family; country preferred, having small income, no compensation asked; references given. Please, write particulars to W-81, Gazette.

STENOGRAPHER and typewriter, male, thoroughly experienced legal and commercial work; references. Address W-85, Gazette.

WANTED—A situation by an experienced nurse, the care of a child, or attendant on an invalid lady. Address, M. A., Gazette.

YOUR ORDERS for help of all classes at Mrs. Farrar's Employment Bureau, 26 Graff Bldg. Tel. 546-A.

WANTED—Situation by competent woman as cook or housework. 116 Walnut st.

WANTED—General housework by experienced girl. Call 710 E. Cache la Poudre.

COMPETENT colored woman wishes general housework. 421 E. Huerfano.

WANTED—Day work, by good, strong girl. 316 E. Platte, Farr's Court.

WANTED—Position office man; $10 week. Address W-83, Gazette.

DAY work. 615 W. Cucharas st.

WANTED MISCELLANEOUS.

WANTED—To buy a 4, 5 or 6-room house in a good location and at a reasonable price. Address, giving location, description and price, to "Ready to Buy," Care Gazette.

WANTED—Horses to pasture, $1 month; called for and delivered free; 4,000 acres fine feed reserved for winter. C. E. Fursman, 15 S. Tejon, or tel. 568.

WANTED—Two or four ladies to room and board; two in room $16 per month, or one for $20; modern. 415 E. Cache la Poudre.

WILL PAY 20 cents per dozen for bottles and ½ cent per pound for rags. Address Kranz, 302 W. Huerfano.

HORSES taken for pasturage, $1 per month. Enquire J. W. Coffey, Room 3, Barnes Bldg.

WANTED—Furnace in trade for building. Address Contractor, Box 67, Colorado City.

CROCHETING to do; wraps made to order; prices reasonable. 403 N. Walnut.

REPAIRS for any stove or furnace. W. S. Russell, 108 E. Huerfano st.

ONLY a good class of homes in Hastings Bros'. Fourth addition.

NEADERHOUSER, Bicycle Repairing, 3 S. Cascade.

GOOD St. Bernard pup. Call 227 S. El Paso.

FOR SALE MINING.

FOR SALE—Half interest in War Eagle. Inquire Rudolph Hesse, 12 N. Tejon.

Something new in want ads today.

TO RENT FURNISHED ROOMS.

NICELY furnished, centrally located rooms; steam heat, bath, light; opposite Alamo park; one-half block from Alamo hotel; reasonable winter rates. 218 S. Tejon.

TO RENT—Very pleasant south and west front room, modern, suitable for two; gentlemen preferred. 525 N. Weber.

ONE room, $10; another, $8; heat, electric light, private entrance, nicely furnished. 17 S. Wahsatch.

PLEASANT, sunny south room; new, modern house; private family. 1512 N. Nevada.

FURNISHED room by day or week; also for light housekeeping. 230 E. Huerfano.

TWO neatly furnished housekeeping rooms, first floor, close in. 217 E. Huerfano.

TO adults, 2, 3 or 4 rooms, en suite. North of Santa Fe depot, cor. Oak and High.

LARGE, nicely furnished room, with closet, $5 month. 522 Pike's Peak ave.

NEWLY furnished rooms for light housekeeping; gas, bath, etc. 216 N. Weber.

TWO nice down stairs rooms for housekeeping, cheap. 315 Kiowa, west side.

TWO pleasant front rooms, ground floor, close; cheap. Inquire 16 Willow st.

ELEGANT rooms, special inducements to business men. 26 Boulder Crescent.

NICELY furnished rooms for rent, cheap to right party. 629 N. Wahsatch.

TWO housekeeping rooms; no objection to invalids. 16 N. Sierra Madre st.

ONE or two rooms, furnished, modern; no invalids. 1?? N. Weber.

SINGLE and ensuite. Inquire 224 E. Willamette ave.; no invalids.

TO RENT—Furnished room, $8 per month; bath. 601 E. St. Vrain st.

FOR RENT—2 furnished rooms, reasonable. 114 E. Platte ave.

TO RENT—Rooms for light housekeeping. 714 E. Platte ave.

FURNISHED 4 rooms for housekeeping. 410 N. Nevada.

FURNISHED rooms housekeeping. 223 N. Chestnut.

SUNNY rooms, newly furnished. 523 N. Weber st.

MODERN furnished rooms, 231 N. Wahsatch.

ROOMS for housekeeping, 315 E. St. Vrain.

FURNISHED rooms, 108 N. Nevada ave.

ROOMS for housekeeping, 214 E. Costilla.

LARGE, pleasant rooms, 15 E. Willamette.

ROOMS, use of kitchen. 226 N. Nevada.

FOR light housekeeping, 1105 Colo. ave.

HOUSEKEEPING rooms, 517 E. Kiowa.

ROOMS, modern, cheap. 507 N. Tejon.

FURNISHED rooms, 310 E. Monument.

PLEASANT front room, 929 N. Nevada.

FURNISHED rooms, 218 S. Tejon.

ROOM, housekeeping, 716 E. Platte.

TO RENT FURNISHED HOUSES.

MODERN 8-room house, completely furnished, reasonable rate. 315 E. St. Vrain.

TO RENT—Reasonably, furnished 5-room cottage; no children. 324 S. Weber.

TO RENT—5-room cottage, completely furnished. 402 E. Columbia st.

TO RENT UNFURNISHED HOUSES.

FOR RENT.

4-room house, cellar, lawn, in good condition; north.
4-room cottage, cellar, water in, east.
4-room cottage, newly papered, close in.

H. A. SCURR,
REAL ESTATE, INS. AND LOANS.
20 South Tejon St.

TO RENT—7-room modern house at 817 W. Pike's Peak ave., at $40 per month. Inquire at the Davis Realty Co.

TO RENT—6-room modern house with furnace, heating stoves, hot and cold water and bath. 222 N. Franklin st.

TO RENT—Four-room house, 8-room double house; bath, barn; etc.; also fine pasture. E. T. Marsh, City.

TO RENT—5-room house at No. 417 N. Oak st.; see owner at 111 S. Cascade ave.

THREE-room cottage, 605 S. Sierra Madre st., $15. Apply 607 S. Sierra Madre st.

A NICE 5-room cottage, range, 1026 E. Platte, $18. Inquire 1028 E. Platte.

THREE rooms, new, range, bath, close in. Call 211 N. Pitkin.

TO RENT—New three-room cottage, rear of 555 E. Platte.

TO RENT—Barn. Inquire at 224 E. Willamette.

TO RENT UNFURNISHED ROOMS.

TO RENT—3 unfurnished rooms for housekeeping; electric lights, bath; no children. 20 S. Nevada.

TWO or three large rooms, housekeeping privilege, light, heat, bath; ground floor. 423 E. San Rafael.

LARGE front room, housekeeping privilege; light, heat, bath. 423 E. San Rafael.

UNFURNISHED rooms, adults. 523 E. Kiowa.

MISCELLANEOUS.

CONTRACTORS, carpenters, builders and housepainting; prompt work and satisfaction guaranteed. Leave orders 101 E. Pike's Peak.

REPAIRS for any stove or furnace. W. S. Russell, 108 E. Huerfano st.

PITCH AND GRAVEL roofing. Engel, 17 Kiowa.

CLIPPERS sharpened at Bumsted's.

BOARD AND ROOMS.

THE GOUGH HOTEL EUROPEAN.

One-half block from postoffice; new management; all outside rooms; elegantly furnished; steam heat, electric light, bell service, etc. All guests have free use of baths and parlor. Our rates defy competition.

IN NORTH WEBER has been entirely renovated, with steam heat, etc., and will be run as a first-class boarding house; have much in connection which will furnish fresh produce.

WELL furnished rooms with board; new house, nice location; corner N. First and Jefferson, Colorado City. Rates reasonable.

UNDER new management, first-class table, pleasant, sunny rooms. 502 N. Tejon.

FURNISHED room with board, home cooking, $5 per week. 207 N. Wahsatch.

WELL furnished room and board, entirely modern; private family. 1210 N. Weber.

PLEASANT rooms with or without board; modern conveniences. 18 N. Wahsatch.

BOARD and room; a pleasant south room. 809 N. Nevada.

SOUTH room and board. 1705 N. Tejon.

ROOMS with board, 1619 N. Weber.

FOR SALE MISCELLANEOUS.

FOR SALE—Lot 50x150 feet and two new houses; one 6-room modern with furnace is rented for $30 month; one 4-room house worth $20 rent; will sell all for $500 cash and $20 month at 7 per cent. interest. This is a snap. Why pay rent when you can own a home worth $50 rent if you can buy it for $30 month?
W. L. DAWSON & CO.,
116 E. Pike's Peak ave.

AT 606 Colo. ave., Colo. City, 2-ovens, Van Otel range, vegetable steamer, dish heating and hot water connection, bakers' sand oven, 5-gallon coffee urn, coffee mill, stock boiler, fire board, 8-seat dining room table, chairs, etc., at your own price.

DON'T FORGET that 1002 N. Corona st. is the place to get fresh eggs, fat hens, spring chickens and turkeys, living or dressed. All orders promptly filled.

BUY a healthy, Colorado raised turkey, alive, for Thanksgiving. 12½c per lb. J. W. Coffey, Nob Hill. P. O. Box 722. 'Phone 426-a.

LUMBER—To those who are their own masters we will make another reduction in prices. Cahn Lumber Co.

FOR SALE—Cheap, Steinway parlor grand piano. For information call at 119 N. Tejon st.

FOR SALE—Cheap, 1,000 yards gravel delivered to any part of city. Inquire at 12½ E. Kiowa.

FOR SALE—Thoroughbred Plymouth cockerels, 7 months old. 218 S. Tejon st.

THE best investment in Colorado Springs a lot in Hastings Bros'. Fourth addition.

THREE dozen high-grade Torrey razors must go; make offer. 110 E. Huerfano.

FOR SALE—Fine Swiss cow; gives 3 gal. milk per day. Call at 1030 E. High st.

OAK office clock, cost $10, now $4; used three months. 110 E. Huerfano st.

NEW 20-year Duber gold-filled Elgin watches, $8. 110 E. Huerfano.

REPAIRS for any stove or furnace. W. S. Russell, 108 E. Huerfano.

FOR SALE—2 Jersey cows, cheap; one fresh. 809 N. Nevada.

BOYCOTT us some more. Cahn Lbr. Co.

ONE good milch cow. 928 Valley ave.

FINE burros, 503 E. Cimarron.

FOR SALE HORSES, BICYCLES

FOR SALE.

The best stallion in the west.
MYRON McHENRY.....2:15¼
Trial, 2:09¼.
(Full brother to John R. Gentry, 2:00¼.)
Sire of Chanute, 2:04¼.
Concerto.
Alta Mc., 2-year-old, record 1:07, half mile.
PRICE $1,000.
Can earn his cost in one season.
Also offer for sale
CHANUTE.....2:09¼
Trial 2:18.
Best prospect for 2s class in the west.
Dad Dulaney, 2:26¼, by Ashland Wilkes, and
FIFTEEN HEAD of high-class Brood Mares and Youngsters.
Address
H. G. TOLER & SON, WICHITA, KAS.

I HAVE for sale horse, harness and surrey, or separate; snap if taken at once; horses bought and sold on commission. Hart, 25 N. Tejon st.

FOR SALE—Horse, trap and complete outfit; a snap. P. O. Box 361, City.

FURNITURE FOR SALE.

FOR SALE—Comparatively new rosewood case, upright piano, oak bookcase, dining room set, sideboard, maple and oak chiffonier, maple dresser, three metal brass trimmed beds, springs, mattresses and other desirable household goods, cheap. No. 1417 N. Weber st.

FOR SALE—At a great sacrifice, furniture of an elegant north end home; must be sold immediately. Call any time, 1903 N. Tejon.

FURNITURE in 6-room cottage; cottage can be rented cheap. Apply room 1 Barnes Block.

FURNITURE for sale. 421 N. Weber.

TO RENT BUSINESS.

TO RENT—Large, well-lighted room, rear No. 22 N. Tejon st., suitable for light manufacturing purposes. Hastings Bros., 22 N. Tejon.

FOR RENT—Desk room in front office with use of vault. Apply room 2 Gazette Bldg.

TO RENT—A large storage room in heart of city, cheap. See Proctor, 114 E. Pike's Peak.

TO RENT—Shoe shop, furnished, cheap; good trade. 511½ Colo. ave., Colo. City.

TWO stores. Antlers hotel. Apply manager.

EDUCATIONAL.

TEACHER of Spanish native of Madrid, Spain; late from Cuba, wishes to locate at Colorado Springs if arrangements with pupils can be made in advance. Correspondence solicited; advance payments not required. Senor J. E. Perez, The Everett, 1611 Tremont st., Denver.

PRIVATE tuition, languages and mathematics, preparation for college. Mr. Arthur Kew, (B. A., London). The Plaza hotel.

EDUCATIONAL—Experienced Mass. high school teacher wishes private pupils. 326 E. Yampa.

GENTLEMAN, London Royal Academy of Music, wishes violin pupils. 230 Yampa.

MINES AND MINING.

WANTED—Party with capital to help in development of very promising group of claims at Idaho Springs. Box 1131, City.

HAVE your assessment work done at once, according to law, by S. Ben Smith, 40 Hagerman Bldg. Try me.

BUSINESS CHANCES.

FOR SALE—The Grand hotel at Pueblo, Colorado, a 4-story brick and stone building; on main business street; has over 100 guest rooms, besides reception rooms, club rooms, barber shop, etc.; successfully running; has flowing artesian mineral springs, supplying the trade with the celebrated Colorado Little Water; world make a most superior sanitarium; favorable terms to close diversified owning interests; no agents. Address M. H. Fitch, Pueblo, Colo.

CIGAR STORE—Fine stock, good fixtures, doing $40 to $50 business daily; best location in district; 2 years' lease on building; can be purchased right now for $2,000 spot cash; is a great big snap at that figure. Inquire 312 Victor ave., Victor.

A PARTNER WANTED—In a well established mercantile business, with about $3,000; a splendid chance for the right man; business located in Colo. Springs. Address W-78, Gazette.

BEST and cheapest money-making restaurant proposition in town for sale by owner; investigate. Address W-90, Gazette.

FOR SALE—A small drug store in Canon City. Address Box 22, Colorado City.

PRICES are advancing in Hastings Bros'. Fourth addition.

TO LOAN.

MONEY TO LOAN
ON
GOOD REAL ESTATE SECURITY.
C. E. TYLER & CO.,
17 NORTH TEJON.

ANY amount of money to loan on chattels; pay back weekly or monthly; lowest rates. F. B. White, 45 DeGraff Blk. Office hours 2 to 6 p. m.

TO LOAN—Our own money on improved real estate in Colorado Springs. The Colorado Springs Mining Stock association.

MONEY to loan on real estate, any amount, lowest rates. W. W. Williamson, 2½ N. Tejon St.

MONEY TO LOAN—Any amount, lowest rates. Wm. G. Shapcott, 2 Gazette Bldg.

AUCTION

Unclaimed freight, consisting of a book consignment, "new, not second-hand;" we quote Oxford teacher's and big family Biblos, 1,000 pages, $1.25; Webster's Unabridged Dictionary, full sheep; Milton's "Paradise Lost;" "Dante's Inferno," 95c; Life of McKinley; many other standard works too numerous to mention; rare chance; come see; auction and private sales daily until all are disposed of. M'CURRY AUCTION CO., 110 E. Huerfano.

AUCTION SALE at 110 S. Nevada ave., Monday, Nov. 25, at 10 o'clock. I will sell one standard trotting-bred colt; also one good family cow. Sold positively to highest bidder. J. W. Coffey, Auctioneer.

LOST.

LOST—On Pike's Peak ave., near Cheyenne building, gentleman's ring, set with ruby. Return to Gazette office; reward.

STOLEN—From 25 E. Bijou, a Mansion wheel No. 747, red, Morrow coaster, 28 inch frame, belonging to Samuel Carlton.

SMALL hand-grip, between D. & R. G. depot and Roswell, on Cascade. Return to Gazette; reward.

LOST—A gold locket with small diamond in center. Return to this office and receive reward.

LOST—On N. Cascade or Boulder Crescent, 1 pair pants. Return to this office and receive reward.

DRESSMAKING

DRESSMAKING by day or at home; $2 per day; cutting and fitting, tailoring. 614 N. Tejon.

MRS. HUBNER—First-class dressmaker; style, fitting guaranteed. 108 E. Dale.

ACCORDION plaiting, 5 S. Weber.

FOR SALE REAL ESTATE

MATTHEWS & McMAHAN,
117 E. PIKE'S PEAK AVENUE.

WE WOULD CALL SPECIAL ATTENTION TO THE FOLLOWING LIST OF CLOSE-IN HOMES AT BARGAINS THAT CAN'T BE DUPLICATED. WE HAVE NEVER ADVERTISED A SPECIAL BARGAIN THAT HAS NOT SOLD, PROVING THAT THEY WERE BARGAINS, AND IF YOU ARE LOOKING FOR A HOME CLOSE IN IT WILL PAY YOU TO SEE US AT ONCE.

NOTICE—THIS TWO FIVE-ROOM HOUSES, LOT 40x190. NICE LAWN, WATER INSIDE, 4½ BLOCKS N. AND E. FROM POSTOFICE. ONLY.....$2,250

6-ROOM HOUSE, CORNER LOT, 4½ BLOCKS S. AND E.....$1,700

5-ROOM HOUSE, LARGE ROOMS, LOT 50x110. NICE SHADE AND LAWN, CLOSE IN, NORTH. ONLY.....$2,100

6-ROOM HOUSE, LOT 50x190, 2½ BLKS. FROM P. O., ON EASY PAYMENTS. ONLY $500 DOWN.....$1,650

MATTHEWS & McMAHAN,
117 E. PIKE'S PEAK AVENUE.

THE SOUTH END REALTY CO.
FOR SALE.

7-room house, 2-story, and 2-room house, lot 50x190 feet; good location for boarders and roomers; cash $500, balance on time; price $1,800.

4-room new house, water in yard, lot 50x75 feet; cash $100, balance easy; price $950.

5-room house, electric lights, cellar and sewer connection; lot 33x75 feet; price $1,500.

4-room house, new, good cellar, chicken and coal house, large shade trees, lot 50x100 feet; price $1,000; small cash payment, balance easy.

7-room modern house, complete; lot 45x145 feet; cash $300, balance easy; price $3,500.

5-room modern house, complete; lot 45x145 feet; cash $500, balance easy; price $2,500.

4-room house, new, good cellar, water in yard, barn and chicken house and 5 acres in tract; close; can be laid out in lots; price $3,000.

5-room house, pantry, closets and sewer connection; water in yard; chicken and coal house; lot 35x120 feet; price $1,800.

3-room house, pantry, closets and sewer connections; water in yard, lawn and shade; lot 35x120 feet; price $1,500.

3-room house, lot 25x190 feet; price $500.

2-room house, lot 25x190 feet; water in yard; price $600.

THE SOUTH END REALTY CO.
701 South Tejon St.

INVESTIGATE—IVYWILD

Low taxes, good street car service, no smoke, no dust, close proximity to the leading resorts. Property in this section will increase in value during the next 3 years more than either the north, west or east sides. Now is the time to buy.

I have a number of properties in this section, both improved and unimproved, which offer particular attraction both for the investor and speculator. Call and be convinced.

W. W. WILLIAMSON.
Tel. 476-A. 27 N. Tejon St.

DO YOU WANT A HOME

In the Arkansas valley somewhere about Canon City? We have them. We have some of the prettiest locations in Colorado. Buy yourself a fruit farm and it will make you a big income. Our climate is the best, our fruit is the best. Write us for descriptive circulars, maps and price lists. We are glad to give you any information. Established 1881.

DeWEESE & TURNBULL,
512 Main St., Canon City, Colo.

WANTED—A buyer for my property on Tejon st., north of Reservation. For particulars address G-62, care Gazette.

FOR SALE REAL ESTATE

SOME GOOD INTEREST-PAYERS.

20 rooms, close in, north, fully modern, with hot water heat, two baths; it is a handsome place and one that will always be in demand; a corner; it rents for $100 per month; $11,500.

10-room house, located north; it is fully modern; it is new; faces south; rents for $50 and is a bargain at $4,500.

8 rooms just completed; is fully modern including laundry trays in basement; basement is under the entire house and high; it has a full lot; a very attractive place; it will rent for $40; and such easy terms—$500 down and balance just a little less than rent, $25 per month; $3,750.

16-room double house; very close in; rents; has small barn; a full lot; rents for $60; a pretty good interest-payer at $4,000.

6 rooms, located on North Nevada; has bath, electric lights, range, cellar and a 50-foot lot; this will rent for $30; better let us show this property; $2,700.

7-room house, with bath, range, cellar, lawn and shade; this house rents for $18; has another 3-room house in rear which rents for $8; the price of this property is $2,500; an extra vacant lot goes in at this price; this is on car line on west side.

5-room house, 1 block from car line on west side; has bath, electric lights, range, cellar, barn, good lawn and shade; it is new and is on a corner, with south and east exposure; 50-foot lot; will rent for $30, and the price is only $2,200.

8-room house and a 3-room house on a lot 95x100; this property rents for $22 per month; would not have to go far to catch a Santa Fe freight train; this property can be bought for $1,700; only $400 down and the balance to suit.

If you are looking for any kind of property, let us talk with you. We have a large list in all parts of the city.

COTTEN, TERRILL & GARLICK,
23½ North Tejon St.

SCHISLER-SPICER REALTY CO.,
16 SOUTH TEJON.
FOR SALE.

5-room modern house, N. Wahsatch; lot 50x190, a fine home, $2,900.

9-room, nearly modern house on E. Kiowa, fine lawn, trees, suitable for roomers; cheap at $2,500.

4-room house, 709 S. Tejon. This is a neat little home; lot 25x190, good lawn, fenced; on car line, $1,500.

7-room, modern house on Pitkin st.; new, good location, one-half cash; $2,100.

10-room house on High st., lot 50x140, suitable for roomers, rents for $26 per mo.; must sell, $1,900.

6-room house, E. St. Vrain, three blocks from high school; sell on terms, $1,700.

HOMES ON TERMS.

3-room house on E. Moreno, lot 50x190, small barn, 3 blocks from school, terms, $200 down and $10 per month, $950.

5-room house on Maple, full lot, basement, small house in rear; near school; terms, $200 down and $15 per month, $1,350.

Lots in Portland Heights add. Terms $10 down and $5 per month. Near the smelters. Price, from $175 to $300.

ACREAGE.

10-acre tract on the Fountain and under ditch, a garden tract and chicken ranch, three miles from the city. Price, $2,250.

SCHISLER-SPICER REALTY CO.,
16 SOUTH TEJON.

SPILLANE & KEARNS,
Wood Ave. and Washington St.

We have had all kinds of luck with our new houses on Wood avenue and Washington street. All the world has come out to see them, and just as we thought, some of the visitors have found our ideas so good that they have taken them with them and put them into their own homes. That is all right in a way, but like all people who don't quite know how to originate, they cannot use the ideas correctly. Thus the houses which we have seen that are modeled after our Swiss and Chinese effects are beautifully mixed up and belong to some style "not yet discovered." Next week we will have two houses shaped up that will open the eyes of all the world that loves something beautiful. Just come out and see our new houses and look at the interior of our other houses nearly finished—any time from 8 to 6 p. m.

We have a few houses of our own for rent:

A 6-roomed house on Washington st.

A 9-roomed house on Tejon st., 2000 block.

An 8-roomed house, fully modern, at Bijou st., west side, 5 minutes walk from postoffice.

All houses new and modern. Address us, box 1074.

SPILLANE & KEARNS,
Wood Ave. and Washington St.

PRICES MURDERED

In the first degree on three not far out and choicely located north end properties; owner going away; 10 rooms, new, six bedrooms, furnace, cement cellar, bath, electric lights and gas, fine mantel and fireplace, shades, nice lawn and trees, sewer, barn new and well arranged, good and large poultry house and lot; lot 40x100, south front, a model place, in fact can't be duplicated for the money; $4,750.

10 rooms, new, furnace, cement cellar, bath, range, electric lights, telephone, nice mantel and fireplace, shades, fine lawn and trees, sewer, poultry yard, lot 45x100, south front, one of the best arranged and built houses in the city, location No. 1, $4,000.

Another 7-room house, with furnace, range, bath, gas lights, shades, fine lawn with several varieties of very choice trees, sewer, lot 105x100, south and east front; this is truly one of the very choicest of not far north end corners, $4,250.

Owner must sell these before going away; will sell separate or all together; they will bring $125 rent per month; a splendid investment for somebody; terms about half cash. Call and see me at once.

Yours for business,
BERT WISE.
Room 15, 113½ East Pike's Peak.

$3,000.

Completely modern, new, 8-room residence for sale at less than actual cost; bath, hot and cold water, range, furnace, electric wires, laundry trays, hard wood finish, refrigerator built in house, large fine veranda, magnificent view. We will be glad to show this property to anyone wanting a good home.

DORR & STRUBLE,
209 South Tejon St.

FOR SALE IN LAKE PARK ADDITION.

Lake Park addition is located just west of Prospect lake and is one of the most sightly locations in Colorado Springs. It is destined to be the coming residence locality of this city.

There will be about 40 lots sold immediately in this addition at reasonable prices, and the balance will be held for better prices.

If you wish a choice lot and a choice location you had better call at my office at once, as I have the exclusive agency for this addition.

I will sell these lots on small payments.

S. T. JOHNSON,
22 South Tejon.
Room 3, Over Vorhes' Shoe Store.

FOR SALE—

8 rooms, fully modern, newly cemented cellar, lot 50x190, well located, on North Tejon st., $3,100.

8 rooms, fully modern, except heat, well located, on North Nevada ave., $2,000.

7 rooms, fully modern, lot 50x190, on North Nevada avenue; a fine place for the money, $4,200.

5 rooms and bath, well located, on west side; can be bought $200 down, balance to suit purchaser, $1,400.

3 rooms, on North Royer, $150 down, $10 per month, $900.

A lot on east side, near Prospect lake, $10 down, $5 a month, $350.

M. H. McCLURE,
12½ South Tejon.

FOR SALE—Modern 4-room cottage at 8 E. Jefferson st.

FOR SALE REAL ESTATE

We can sell you best sugar land in the Arkansas Valley, near Holly; we can furnish you half fare rates to go and investigate for yourself.

C. E. TYLER & CO.,
17 North Tejon.

READ, BUT DON'T KNOCK.

We will sell lot 14, block 6, in Victor, at a bargain; or will trade for Colorado Springs residence, paying difference in cash.

MILSOM & KENNEDY,
Room 5 First National Bank Bld.

FOR SALE—Northeast, 6 rooms, bath, cellar, wired for electricity, $1,250; $100 down, $20 per month. HASTINGS BROS., N. Tejon.

LEGAL NOTICES

STOCKHOLDERS' MEETING OF THE ST. THOMAS GOLD MINING COMPANY.

Saturday, December 14th, at 10 o'clock a. m. at the office of D. N. Heizer, 16 North Nevada Avenue.

Colorado Springs, Colo., Nov. 12, 1901.

Notice is hereby given that the annual meeting of the stockholders of the St. Thomas Gold Mining Company will be held at the office of the company, 16 North Nevada avenue, Colorado Springs, Colo., upon Saturday, December 14, 1901, at 10 o'clock a. m., for the purpose of electing a board of directors for the ensuing year and for the transaction of such other business as may properly come before said meeting. Books for the transfer of stock will close Tuesday, December 7, 1901, and reopen immediately after the final adjournment of said meeting.

You are earnestly requested to be present in person or to send a proxy to some one who will represent you at said meeting.

The St. Thomas Gold Mining Company.
D. N. Heizer, Secretary.

NOTICE OF SPECIAL MEETING OF STOCKHOLDERS.

Notice is hereby given that pursuant to a resolution adopted by the board of directors of the Alta Mont Gold Mining Company at a meeting held at the office of the company on the 7th day of October, A. D. 1901, a special meeting of the stockholders of the Alta Mont Gold Mining Company will be held at the office of said company in the city of Colorado Springs, Colorado, on the 23rd day of November, A. D. 1901, at the hour of 10 o'clock a. m., for the purpose of submitting to a vote of the stockholders of said company the question of the distribution of certain stock now owned by the company, and raising funds to pay the company's debts.

The stock transfer books of this company will be closed on the 18th day of November, 1901, and reopened on the 25th day of November, 1901.

By order of the board.
Clarence E. Titus, Secretary.
Colorado Springs, Colo., October 7, 1901.

THE MOOSE GOLD MINING COMPANY
SPECIAL STOCKHOLDERS' MEETING.

Notice is hereby given that a special meeting of the stockholders of the Moose Gold Mining Company will be held at the office of the company, No. 20 Hagerman building, Colorado Springs, Colo, at 11 o'clock in the forenoon of Saturday, the 23d day of November, A. D. 1901, for the purposes following, to-wit:

1. To consider and act upon the proceedings of the board of directors in reference to the indebtedness of the company and as to tax liens upon its property, and to ratify, or devise and authorize, action for the preservation of the company's property and the discharge of its obligations.

2. To consider and act upon a grant of certain leasehold interests in the company's property.

3. To consider and act upon a grant of an option for the purchase of a portion of the company's property.

4. To consider and act upon a proposition to amend the articles of incorporation of the company by changing the number of directors thereof from five (5) to three (3).

5. To consider and act upon the proceedings of the board of directors heretofore taken in the management of the company's property and finances, and to consider and act upon propositions to be submitted by the board of directors as to the future management thereof.

Books for the transfer of stock will be closed November 20, 1901, and opened three days after the final adjournment of the meeting.

Dated at Colorado Springs, Colo., November 17, 1901.

By order of the board of directors.
John S. Hunt, Sec'y.

NOTICE OF STOCKHOLDERS' ANNUAL MEETING.

Colorado Springs, Colo., Nov. 1, 1901.

The regular annual meeting of the stockholders of the Cripple Creek Consolidated Mining Company will be held at the office of the company, No. 20 Hagerman building, Colorado Springs, Colorado, on Monday, December 2, 1901, at 12 o'clock noon, for the purpose of electing directors for the ensuing year and for the transaction of any other business that may legally come before the meeting. Books for transfer of stock will close Monday, November 25, at 12 o'clock noon, and remain closed until after the final adjournment of the meeting.

By order of the board of directors.
Geo. M. Irwin, Secretary.
First insertion Nov. 2, 1901.
Last insertion Dec. 2, 1901.

Colorado Springs, Colo., Nov. 18, 1901.

Notice is hereby given that the annual meeting of the stockholders of the New Haven Gold Mining Company, for the election of directors and for the transaction of such other business as may properly come before the meeting, will be held at the office of the company, 26 and 27 First National Bank building, Colorado Springs, Colorado, on Monday, December 2, 1901, at 12 o'clock noon. Books for the transfer of stock will close November 25, 1901, at 12 o'clock noon, and reopen one day after the final adjournment of the meeting.

Asa T. Jones, Secretary.

NOTICE.

To Whom It May Concern:

This is to forbid the sale or transfer of the Star King and Anaconda mining shares of stock belonging to or standing in the name of Julia B. French.

RAILROAD TIME TABLES

"THE COLORADO ROAD."

The Colorado and Southern Railway. Depot—East Pike's Peak Avenue (Union Passenger Station.)

NORTH BOUND.

No. 9 For Denver and Central City.....4:40 am
No. 5 For Denver, Boulder and East.....7:00 am
No. 1—For Denver, Chicago, St. Louis.....1:00 pm
No. 15 For Denver, via Manitou Junction.....7:00 am
No. 607—For Denver and East.....10:55 am
No. 603 For Denver.....3:40 pm
No. 3 For Denver, Chicago, St. Louis and East.....6:05 pm

SOUTH BOUND.

No. 608 For Pueblo.....6:40 am
No. 10 From Denver (arrives).....2:15 am
No. 4 For Pueblo.....11:00 am
No. 2—For Pueblo, Trinidad and Texas.....2:30 pm
No. 602—For Pueblo.....8:20 pm
No. 8 For Pueblo and Chicago.....10:30 pm
No. 12—From Denver (arrives).....11:40 pm
No. 14 From Denver, via Manitou Junction (arrives).....7:00 pm

G. M. JACOBS,
Commercial Agent.
'Phone 71. 15 N. Tejon St.

SANTA FE.

Union Station, East Pike's Peak Ave., November 3, 1901.

Eastbound and California

Kansas City and Chicago.....6:40 am
Denver to Pueblo.....11:00 am
Denver to Pueblo.....2:30 pm
California Limited and Kansas City and Chicago.....6:20 pm
Chicago, vestibuled, electric lighted.....10:50 pm
Denver to Colorado Springs.....11:40 pm

Northbound, to Denver

Colorado Springs to Denver.....4:40 am
From Chicago, Kansas City and California.....7:00 am
Kansas City to Denver.....10:55 am
Pueblo to Denver.....1:00 pm
Limited from California.....3:40 pm
Pueblo to Denver.....5:25 pm

C. C. Hoyt, City Pass. Agent.
18 N. Tejon St.
A. E. Ford, Depot Agent.

FLORENCE & CRIPPLE CREEK RAILROAD.
(And Associated Roads.)
VIA D. & R. G. R. R.

Time table in effect Sunday, September 29, 1901:

Leave Denver	9:30 a. m.	9:20 p. m.
Leave Colo. Springs	11:53 a. m.	12:07 a. m.
Leave Pueblo	1:28 p. m.	1:33 a. m.
Leave Florence	2:55 p. m.	4:50 a. m.
Leave Canon City	3:05 p. m.	.....
Arrive Victor	5:18 p. m.	7:09 a. m.
Arrive Cripple Creek	5:40 p. m.	7:35 a. m.
Leave Cripple Creek	8:00 a. m.	8:15 p. m.
Leave Victor	8:25 a. m.	8:45 p. m.
Arrive Canon City	10:30 a. m.	.....
Arrive Florence	.....	11:00 p. m.
Arrive Pueblo	11:55 a. m.	2:50 a. m.
Arrive Colo. Springs	1:16 p. m.	4:20 a. m.
Arrive Denver	3:40 p. m.	7:00 a. m.

TIME CARD

MANITOU AND PIKE'S PEAK RY. CO.

Up-Trains Daily	STATIONS	
9:25 am	Manitou	
9:43 am	Minnehaha	
9:52 am	Half-way House	
10:06 am	Mountain View	
10:30 am	Windy Point	
11:00 am	Summit	

Down Trains Daily	STATIONS	
3:45 pm	Summit	
4:07 pm	Windy Point	
4:34 pm	Mountain View	
4:48 pm	Half-way House	
4:56 pm	Minnehaha	
5:13 pm	Manitou	

THE MISSOURI PACIFIC.
DOUBLE DAILY SERVICE.

Train No. 7		Train No. 1
Lv. 10:20 am	Colo. Sprgs. Ar.	1:21 pm
Ar. 11:40 am	Pueblo Lv.	12:05 pm
Lv. 1:00 pm	Pueblo Ar.	11:40 am
Ar. 9:00 am	Kansas City Lv.	6:00 pm
Lv. 9:30 am	Kansas City Ar.	5:20 pm
Ar.

BRIEF CITY ITEMS.

DAILY WEATHER RECORD.

The following meteorological record is furnished by the Colorado college weather bureau. Observations recorded in local time:

Nov. 23, 6 p. m. to Nov. 24, 6 p. m.

Temperature at 6 a. m.	42
Temperature at 12 m.	60
Temperature at 6 p. m.	41
Maximum temperature	59
Minimum temperature	39
Mean temperature	44
Max. barometric pressure, inches	24.01
Min. barometric pressure, inches	23.92
Mean velocity of wind per hour	8
Max. velocity of wind per hour	22
Relative humidity at 6 a. m.	69
Relative humidity at 12 m.	55
Relative humidity at 6 p. m.	55
Mean relative humidity	59
Mean dew point	30
Precipitation in inches	0

WEATHER FORECAST.

Washington, Nov. 24.—Forecast for Colorado: Fair Monday and Tuesday; variable winds.

Satisfied people wear Ashby's spectacles.

WORK STARTS TODAY. Work is expected to begin today on an addition to the Gough hotel. The plans for the work involve the expenditure of about $17,000.

LECTURED IN PUEBLO—Rev. B. Evans Carrington of the Associated Charities of this city, addressed the Pueblo Associated Charities at the Pueblo opera house yesterday.

WILL COME HERE. The next supreme conclave of the B. A. Y. will be held in this city. This was decided at the recent conclave held in Des Moines. The next conclave comes in November, 1905.

CITY C. E. UNION BUSINESS MEETING. A special meeting of the members of the City C. E. union executive committee will be held at 8 o'clock tonight at the Y. M. C. A. rooms. Business of unusual interest will be transacted.

NEW LODGE FORMED—There will be a meeting at the A. O. U. W. hall in Colorado City this evening for the purpose of forming a new lodge of the Ancient Order of Foresters. It is believed that there will be a charter membership of 100.

NEWS FOR THE CHIEF. Chief Baty of the fire department states that he saw a notice in a local paper yesterday to the effect that he was considering the establishing of a new hose company on the east side. He requests the Gazette to state that this notice was his first and only information on the subject.

Christmas is Near

And the WISE ONES are now making their selections of gifts, for they know it is to their advantage to do so while the stock is complete and more time can be given to the proper consideration of this important and pleasant duty.

Our stock was never more complete and we believe the usually considered difficult task of making a suitable gift, will be an easy and pleasant occupation for you. We can lay aside your selections in our safes against the time when you will want them.

R. ASHBY,
THE OPTICAL JEWELER
Bank Building
Colorado Springs.

DR. E. W. THOMPSON,
DENTIST,
Over 10 South Tejon St.
Graduate of the Philadelphia Dental College.

Artificial Eye Aid

Among the numerous artificial aids to vision, none afford more pleasure than aid by which we may study the peculiarities of each favorite actor, or by which we may trace the lines of mirth, or anger, or care, or sorrow, produced by a deft hand and the "make up" box.
Our line of
Opera Glasses
is extensive enough to suit you—in quantity, quality, price and variety.
Appropriate gifts for young or old.
VAN WERT, Jeweler
108 Pike's Peak Avenue.

F. DUNSCOMB, M. D.
University of New York, 1863.
SPECIALIST
Diseases Peculiar to Women.
Diseases Peculiar to Men.
Diseases of the Stomach.
Chronic Ulcers of the Leg.
Nervous, Skin Diseases. Nasal Catarrh, Cancers, Tumors and Goitre.
Cancer, Goitre and Uterine Tumors removed by Medicine Alone. References given of those that have been cured.
Rooms 23 and 24 De Graff block, 115 North Tejon St.

SILKS

The one big department in our store is the Silk Department. We do the business of this city in Silks. This is no idle boast but is an actual fact. We are content to sell good silks on a very close margin of profit, and our large trade enables us to always have nothing but new silks.

We want you to feel that our guarantee is back of every yard of silk that this store sells. If a silk won't wear then it has no place in this silk department of ours.

Dollar Silks at 75c Yard.

As a special leader, we place on our Bargain table this week a large range of colorings of Louisine Silk, a new soft, serviceable silk.

Stirling Silks

We are agents for Stirling Guaranteed Black Silks, the kind that has the name woven into the selvedge of every yard, they are the best silks made in the United States and are made in all popular weaves.

We sell them at fully 20 per cent below the regular prices they are usually sold for.

HIBBARD & CO.
PHONE 671-A 19 SO. TEJON ST.

YOUR TEETH...

We will put your teeth in perfect order by the latest methods of fillings, crowns, bridge or plates. By having a large practice and a thoroughly equipped office, we are enabled to do work at one-half the prices usually charged. Consultation and examination free.

The Chicago Dental Parlors have been established in the city for six years and can give thousands of references.

Get our prices. Open Sundays from 9 to 12.
THE CHICAGO DENTAL PARLORS,
DR. W. P. SHAW, Prop.
Reed Block, 19 North Tejon Street.
Telephone 487-A.

NEW WALL PAPER
PARKER & SHROPE
10 East Kiowa.

Home Made
Plum Pudding, Fruit Cake and Mince Pies
Made in our own Bakery. They are the finest that can be produced by skill, cleanliness and the use of best materials. Please order early for Thanksgiving.
W. N. BURGESS
112 N. Tejon.
Telephones 51, 67.

Nothing But
a drug store. That is the exact description of our business we run. Our attention is devoted solely to the compounding of prescriptions and the selling of drugs. You can depend on
Our Prescriptions
being thoroughly accurate. Old patrons know this is so; new ones have only to try to prove our statement true.
F. L. GUTMANN,
PURE DRUGS.
Remember we sell no liquors.
Cor. N. Tejon and Bijou.
Phone 311.

Put Money in Your Purse.
Some wise man who lived years ago was the author of this sound piece of advice. It holds good up to the present day. By making your purchases of us—including
Pocket Books and Purses.
it will require less money and effort a substantial saving. We have sold a great quantity of Pocketbooks in the last two weeks. Our prices and styles please the customers, and we expect to sell even more in the next two weeks. Call and inspect our line.
KORSMEYER & BEESON,
Druggists.
No. 8 S. Tejon. 'Phone 80.

COLORADO SPRINGS
Incorporated May 22, 1890, office Hagerman Building, near county clerk's office. Tel. 476-B. Abstracts compiled on all property in El Paso and Teller counties.
ABSTRACT COMPANY

SOME NEW
Table biscuits and wafers have just come in, some that you will want to serve at your next tea. We have a big line of Peak, Frean & Co.'s
FANCY CRACKERS
Including Oaten, Wheatmeal, Arrowroot, Fruit, Cream Sandwich, Florence, Venice Wafers, etc.
CARPENTER & DRAPER,
'Phone 381. 122 N. Tejon St.

GOOD THINGS TO EAT
Besides all the other good things WE HAVE THE LARGEST AND BEST NORWAY BLOTER MACKEREL THAT HAS EVER BEEN SOLD IN THIS CITY.
The Pearl Market Phone 437-A 14 E. Kiowa.

PRESCRIPTIONS:
receive the most careful attention; are compounded by a pharmacist of long experience, from pure, fresh drugs.
Imported and Domestic Perfumery
is one of my leading specialties. Every good make is represented this varied stock. PROMPT DELIVERY. NO LIQUORS.
Henry Tamm, Cor. Cache La Poudre and Tejon. Plaza Hotel. Phone 189.

Phone 122. F. B. ROSS. 117 East Pike's Peak.
PREMIUM GROCERY
Conducted on Cash Basis and Anti-Trust Principles.
We are unloading our Turkeys this morning. Do not fail to see them before you buy.
Celery or Cranberries free with every Turkey. Special prices for Churches, Clubs and charitable purposes. F. B. ROSS, Not in the Trust.

Celebrate Thanksgiving Day

NUTS, FRUITS, RAISINS

Extra Fancy Bellefleurs	$1.70 box
California Oranges	30 to 50c a doz
Mixed Nuts	20c per lb
Seeded Raisins	15c per lb
Seedless Raisins	20c per lb
Cleaned Currants	15c per lb
Raisins (London Layers)	25c per lb
Lemon, Citron and Orange Peel	25c per lb

TURKEYS, TURKEYS
We have been busy securing a very fine lot of corn fed dry turkeys. Last year our patrons appreciated our efforts in offering only GOOD turkeys. This year we will have equally fine ones. Come early and get your choice. PRICES AWAY DOWN. We meet all competition.

Chickens and Fresh Meats.

Fresh Dressed Hen	11c	Loin Steak, per lb	16c
Fresh Dressed Springs	12 1-2c	Mutton Shoulder, per lb	7c
Kansas City corn fed meat at the following prices:		Mutton Leg, per lb	12½c
Round Steak, per lb	12½c	Rolled Roast, per lb	12½c and 15c
Shoulder Steak, per lb	10c	Pork Loin, per lb	12½c
		Boiling Meat, per lb	4c to 8c

We call for orders.
PLUMB BROS, Phone 271 128 North Tejon St.

FOR SALE AT A SACRIFICE
Two new 6 room houses. Bath, lights and ranges on lot 50x150 feet. Two blocks from Garfield school.
RENTS $55 PER MONTH
PRICE REDUCED TO $4300
CHEAP
C. L. TYLER & CO. 17 N. Tejon St.

Ready to Wear Attractions
The special selling events announced from this department are well understood by the buying public, so further description is unnecessary. We will say, however, the specials which we have planned for this week are in every way equal if not better than any preceding.

$23.00 Walking Suits, tailored from good, serviceable cloths, in grey and tan. The popular belt jacket has representation in this lot. Perfect fitting and certainly a bargain at $18.00

$1.25-$1.50 Percale Wrappers, 100 to choose from, good styles, nicely trimmed and in pretty, cheerful patterns. Wrappers that will make any woman a proud possessor. Especially so at 85c

$18.00 to $22.50 Tailored Suits. One lot of 15 that we wish to close out rapidly. No better styles, no better tailoring, and nothing more desirable in a medium-priced suit. While they last $12.50

Infant's Wear
The happiest hours of a mother's life are spent fondling her baby. She loves to hear it coo and prattle, and nothing pleases her more than to have it cunningly attired.
Many pleasant moments can be enjoyed in our infant's section, trying on the various garments.
A new shipment of Booties, Slippers, Moccasins, Knit Sacques, Flannel Petticoats and Stockinette goods, in the form of Diapers, Bibs and Shirts, just opened.

About Underwear
If you would have correct, comfortable, serviceable and reasonably priced underwear you will come to this department. The lines come from America's most prominent manufactories—such as Ypsilanti, Harderfold, Luzern and other popular makes. Union suits and separate garments for the infants, children, men and women, and the price range is so broad as to suit any purse.

BLANKETS and COMFORTS
TO MEET THE MOST CRITICAL DEMANDS. We have shown great assortments before, but our present line is far superior to any that have yet graced our counters, by reason of the high qualities offered and the low prices asked. To verify the correctness of this statement—patrons have already bestowed unstinted praise on the line. Well do they appreciate our endeavors to place before them the best.

All wool 11-4 extra heavy grey blanket, at per pair	$3.50
Fine Clay Blankets at $4.50, $5.00, $6.00, $6.50, $7.00, $8.00 up to	$10.00
Fine white blankets at $4.50, $5.00, $6.00 up to	$18.00

A choice and complete line of cotton, eiderdown and wool filled comforts.

THE HOSIERY SECTION
Contains everything your hosiery demand could wish. No time is lost in placing new effects in fancy hose as soon as the originate. And our staple lines are par excellence in wear, fit and finish.

Children's School Stockings at	25c
Ladies' 1-1 ribbed hose at 25c and	35c
Ladies' Cashmere Hose at 25c, 35c, 50c, 75c and	$1.00

GIDDINGS BROS.

SPECIAL THANKSGIVING SALE.
Dining Room Furniture
SOLID MAHOGANY
FLEMISH
BELGIAN
CATHEDRAL OAK
WEATHERED OAK
QUARTERED Golden Oak
PLAIN GOLDEN OAK

SIDE BOARDS
BUFFETS
CHINA CLOSETS
CHAIRS
All to Match
At Prices
To Fit Your
Pocketbook
SPECIAL REDUCED PRICES THIS WEEK
Colorado Springs Furniture Co. 106-108 N. Tejon St.

For Sale at Invoice
A Commission business, best location in the city. Come quick if you want this.
We have a Restaurant and Bakery business for sale cheap. Good stand, good business, $1,000.
Houses, Lots, for sale in all parts of the city.
I. W. Coffey,
Room 3 Barnes Bldg.
Phone 426-A.

LINUS E. SHERMAN
Patent Attorney
ADVERSES AND PROTESTS.
LAND OFFICE ATTORNEY.
Mining Patents and Mining Deals.
Eldora claims patented.
My surveyors are on the ground.
Rooms 52 and 53, Postoffice building.

WE HAVE IT!
Absolutely pure Buckwheat Flour 5c per pound, and a nice line of Maple Syrup such as Mayers, Scudders, Yoe's and the National Syrup Co.'s Canada Sap, and remember our prices are right.

Dill Pickles	20c per doz
St. Pickles, per qt	20c
St. Mix Pickles, per qt	25c
Sour Pickles, per qt	10c

Yours to please.
FRED A. EDWARDS,
Phone W. 96-A. 1500 Colorado Ave.

MILLIONAIRE
As near to a perfect cigar as experience, skilled labor and money can produce
H. WITT CO.

One of the most desirable homes on North Nevada avenue; easy walking distance. Lot 50x190. Let us show it to you.
7 S. Tejon St. PERKINS, MORTON & CO.

FOR SALE...
Choicest corner North Tejon St.
Fine Shade
South Exposure
CHAS. P. BENNETT,
SOLE AGENT
5 PIKE'S PEAK AVENUE

HENRY LeB. WILLS. ELLIS T. SPACKMAN.
HENRY LeB. WILLS & CO.
GAZETTE BUILDING.

Money to Loan in Sums of $1,000 to $10,000

FURNISHED.
N. Cascade ave., 14 rooms and bath...$100
N. Cascade ave., 12 rooms and bath...150
Audley Place, 6 rooms and bath... 20
E. Willamette ave., 7 rooms and bath... 30

UNFURNISHED.
N. Cascade ave., 10 rooms and bath...$100
N. Tejon St., 9 rooms and bath... 70
Store room on E. Bijou st... 40
Washington St., 5 rooms and bath... 25
Office in El Paso block... 15